News While It Is News And Best Features Obtainable

The Portsmouth Daily Times.

Associated Leased Wires Press And United Press

ENTERED AS SECOND-CLASS MATTER POST-OFFICE, PORTSMOUTH, OHIO | VOLUME THIRTY | PORTSMOUTH, OHIO, MONDAY, NOVEMBER 26, 1923 | 14 PAGES TODAY | SINGLE COPY Daily 5c Sunday 5c | BY CARRIER PER WEEK Daily Except Sunday 15c. Daily and Sunday 20c

MINE BLAST ENDANGERS 900

Belguim Seizes German Rolling Stock As Penalty

BRUSSELS, November 26.—(By the Associated Press)—The Belgian government today seized German rolling stock at Duisburg and Hamborn in view of Germany's failure to reply to the Belgian ultimatum demanding an indemnity of 1,250,000 francs for the assassination of Lieutenant Graff near Duesseldorff, in March, 1922.

The time limit fixed by the Belgian ultimatum expired last night. Belgium had previously rejected an offer from Germany to submit the question to The Hague tribunal for arbitration and the Berlin government was notified that the amount claimed as indemnity will be confiscated in the occupied regions should Germany fail to pay.

Lieutenant Graf was shot while he was riding in a street car between Ruhrort and Walsum. His slayers four members of the German green police, pleaded mistaken identity, declaring they believed the lieutenant to be a Belgian they were seeking in order to avenge a German police officer whom he had killed.

Trying To Form Cabinet

BERLIN, November 26.—(By the Associated Press)—The efforts of Dr. Heinrich F. Albert, former minister of the treasury, to form a new German cabinet had borne no visible fruit up to this afternoon. It was believed that if a ministry should take office under Dr. Albert's chancellorship, it would do no more than mark the transition stage to a dissolution of the national parliament.

President Ebert's invitation to Dr. Albert to form a new cabinet caused considerable resentment in national quarters, because the presiden did not invite the nationalists to submit a candidate for the chancellorship, for which post they had the nationalist leader, Dr. Hergt in view. The invitation to Dr. Albert Sunday came after the members of the deposed Stresemann ministry and the various parliamentary leaders had informed the president that the present situation in the Reichstag would prevent the installation of a coalition which would create a working majority in the legislative body. The president recalled Dr. Albert and prevailed upon him to reconsider his declination to assume the chancellorship which he had given after a consultation with the executive last Friday.

It was hardly expected from the first however, that Dr. Albert would be able to get together a ministry which would stand the test of a Reichstag vote, the hope being that it would serve as a means of carrying on governmental affairs until dissolution of the Reichstag, if that in the near future should come.

Blizzard In the East

ALBANY, N. Y., November 26.—(By the Associated Press)—North eastern states are experiencing mid winter weather. A Sunday blizzard left a blanket of snow over the upper Hudson and eastern Mohawk valleys.

Albany, Troy and Schnectady had six to eight inches of snow. Electric car service was crippled and wire communication delayed. In the eastern Adirondacks sleighing replaced motoring, and snowdrifts hampered steam traffic.

Snow storms in Northeastern New York state, Western Massachusetts and Western Vermont, blocking the highways in the Berkshires are cutting off Adirondack cities from wire communication temporarily.

DID NOT BELIEVE 'EM

AKRON, O., November 26.—(By the Associated Press)—Despite protests of attending physicians and nurses, who declared he had a broken back, M. J. Rednour signed his own release slip and walked out of the city hospital last evening. Rednour was run down by an automobile Friday.

CLAIM FORBES ONCE AN ARMY DESERTER

WASHINGTON, Nov. 26—(By Associated Press.)—Papers said by war department officials to show that at one time Charles R. Forbes, former director of the Veterans Bureau, was dropped from the rolls of the army as a deserter, were turned over to the senate veterans committee today by the department.

The record sent to the committee at its request, also was said to show that later Forbes was apprehended, served out his term of enlistment and was discharged without having been brought to trial.

(Continued on Page Nine)

"Rummy Bill" McCoy and Ship Captured

"King Of Rum Runners" Caught

Over $100,000 Cash and Rum Found on the Boat

NEW YORK, November 26.—(By the Associated Press)—"Rummy Bill" McCoy, whom government agents call the "king of the rum runners", appears before a United States commissioner today with eight British seamen, crew of the schooner Tomako, charged with smuggling liquor.

The men who surrendered yesterday after the coast guard cutter Seneca had fired twice across the Tomako's bow had $100,000 in cash in their pockets and 200 cases of liquor in the hold. They will make their defense, McCoy says, on the fact that the ship was six and one-half miles from shore when captured.

McCoy, who is said to be under indictment for violation of the prohibition law and who has been sought for five months along the Atlantic coast from Maine to Florida, had $80,000. Government agents said this amount was received for four thousand cases of liquor already sold to American bootleggers. The cargo was taken on in the Bahamas.

Before Collector of the Port Eltinge, "Rummy Billy" McCoy, whom government agents call "king of the rum runners," and who was captured on board the Tomako, made a successful plea for restitution of $68,000 which had been taken from him when he was arrested.

It was reported at the custom house that figuring in the case of the Tomako would be allegations that despite any claim of British registry, she was owned by McCoy, an American.

As he was led from the cell to face a federal commissioner, McCoy, well groomed and at his ease, told how he

(Continued On Page Nine)

To Probe Craig's Case

WASHINGTON, November 26.—(By the Associated Press)—Investigation by the department of justice into the legal phases of the case of Charles L. Craig, comptroller of New York City, sentenced by Federal Judge Mayer to sixty days in jail for contempt of court, has been ordered by President Coolidge.

To Propose Liquor Treaty

WASHINGTON, November 26—(By the Associated Press)—The United States government will propose at the American-Canadian conference on liquor smuggling opening tomorrow at Ottawa, that clearance of ships destined for United States ports with liquor cargoes, be prohibited by Canada; that search and seizure of vessels engaged in smuggling on the Great Lakes be authorized and that a treaty arrangement be made for extradition of persons accused of violating the liquor laws.

Leviathan Breaks Record

NEW YORK, November 26.—(By the Associated Press)—America's biggest steamship, the Leviathan, established a new world's record for west bound navigation between Cherbourg and New York arriving from Cherbourg today after a run of five days, seven hours and twenty minutes, with an average hourly speed iof 24.17 knots. This broke, by thirteen minutes, the previous record held by the Cunarde Mauretania on five days, seven hours thirty-three minutes.

Traction Car Turns Over

CANTON, November 26.—(By the Associated Press)—Several persons were injured this morning when a Canton-Massillon interurban car on the Northern Ohio Traction Company's system was wrecked west of this city.

The car split a switch and left the track, running over on its side. Miss Alice Roller, Canton, was taken to a hospital but was not seriously hurt. A number of other passengers received minor injuries.

STOLEN COUPE FOUND

LANCASTER, O., November 26.—(By the Associated Press—A large coupe turned over on the Lancaster-Canal Winchester pike just outside of Winchester, was found today to be that of Melvin Cole, wealthy Logan business man, which was stolen from in front of a church there last night. The name of Eli Dennis, 1350 1-2 South Parsons Avenue, Columbus, O., appeared on a hunting license in an overcoat found in the car.

BAMBONE'S MEDITATIONS

By J. P. Alley

Copyright, 1923, by The Bell Syndicate, Inc.

COUPLES ARRIVE ON THESE SHORES

Allister McCormick, who was left waiting at the church by Mary Landon Baker, and who finally married Joan Stevens, arrived in New York the other day. This shows the happy young couple on arrival.

Prince Felix Youssoupoff, once reputed to have been the richest man in Russia, and who was said to have had a hand in slaying the monk Rasputin, has arrived in this country with his wife, the Princess Irina, eldest child of the Grand Duke Alexander, uncle of the late czar.

Poison Liquor Causes Many Deaths In Pennsylvania

PHILADELPHIA, PA., November 26.—(By the Associated Press)—Poison liquor caused five deaths here yesterday and sent scores of other drinkers to hospitals seriously ill. Three of those who died were picked up unconscious on the streets in the tenderloin section and the other two were found in their homes, one dead and the other unconscious.

Cider saloons, cigar stores and "other blind tigers" supplied most of the liquor, police said. Some of those still in hospitals, however, said they had purchased the liquor from bootleggers who told them it had come from the rum fleet lying off the Jersey coast. Several declared they had become unconscious after taking only one or two drinks.

Prohibition authorities say most of the liquor being sold by bootleggers here is moonshine and that much of it is manufactured by the bootleggers themselves. Denatured alcohol, they say, frequently has found its way into the concoctions by mistake.

More than 400 arrests for drunkenness were made over the week-end and of this number 100 or more required hospital attention.

SEVEN DEATHS IN PITTSBURGH

PITTSBURGH, November 26.—(By the Associated Press)—Seven deaths in as many days caused by poison liquor put in the market to meet the pre-holiday demand, today brought united action from city, county and federal authorities. The seasonal demand, police say, has resulted in bootleggers working overtime shifts to prepare liquor with a "kick" from medicated alcohol, hastily distilled mash with a high percentage of fusel oil and synthetic combinations.

Tried To Kill Self

WASHINGTON COURT HOUSE—John Kerr, 40, in an attempt to commit suicide, slashed his wrists, took a quantity of poison and then turned on the gas in his home.

"Baby Mine"

Demmies Not To Play Cheap Politics at People's Expense

WASHINGTON, November 26.—(By the Associated Press)—Cousideations of "mere temporary partisan advantage" will not tempt the Democratic members of congress "to play cheap or mean politics at the expense of the people as did the Republicans during 1919 and 1920." Representative Garrett, of Tennessee, declares in a statement urging abstinence from partisanship in dealing with the problem of taxation.

Mr. Garrett, who is expected to be re-elected Democratic leader in the house, excepts only the present "iniquitous high tariff" in his appeal for non-partisan consideration of the "twin question of revenue and finance."

His statement emphasizes with reference to Secretary Mellon's proposals for tax reductions that "everybody, everywhere" favors reducing the normal taxes.

The question of differentiating between earned and unearned incomes, has had the support of all members in principle, he says, but it has not been put into effect because "of Republican opposition and the extreme difficulty of its successful administration."

Salesman Held As Bandit In Killing

NEW YORK, November 26.—(By the Associated Press)—Barlow Morris Diamond, a Brooklyn salesman arrested last night in the Hote Statler at Cleveland, as one of three hold-up men who shot to death two employees of the West End Bank on November 14, and escaped with $43,000 in cash, arrives today under heavy guard to face witnesses who police say have identified his picture as that of one of the hold-up men.

In the murder and robbery, William S. Barlow, a retired police sergeant and William H. McLaughlin, a war veteran, employed by the bank, were shot down in cold blood without the slightest warning. Their two assailants escaped in an automobile driven by a confederate. It was through this car that Diamond's arrest was brought about, after detectives had trailed him through Philadelphia, Baltimore, Washington, Toledo and Cleveland.

In the prisoner's pockets at the time of his arrest, were found a loaded revolver and $2,200, mostly in $20 bills, the denomination of a large part of the money stolen. He had a great deal more than this when he left New York, the detectives said, but spent lavishly on his tour. In Philadelphia, the police said, he stopped at the Hotel Lorraine under the name of Schwartz, giving lavish entertainment to a chorus girl, and boasting that he was a "stick-up man."

The prisoner once served a term of six months in Connecticut for grand larceny, police said. His finger prints they added, corresponded with marks left in blood on the door handles of the car. Five witnesses to the crime identified his rogues' gallery picture at police headquarters as that of one of the hold-up men.

Columbia Gets Gifts

NEW YORK—Columbia University received gifts of $12,728,021 during the year ending last June 30, President Butler reports to the trustees.

Adjourns Ford Road Hearing

WASHINGTON, November 26.—(By the Associated Press)—For the third time the interstate commerce commission hearings on railroad consolidation, in regard to Henry Ford's Detroit, Toledo and Ironton road, might be put into the record, was adjourned today without a report, the corporation having been heard.

Several days ago a subpoena was issued for E. G. Leitsold, formerly Mr. Ford's private secretary and now vice president of the road, but so far attempts to serve the summons have failed.

Some time ago a letter from its officials declaring merely that the Ford road desired to be alone and work out its own policies in its own way, was received and put into the docket of the commission's investigation.

Unconscious—Minus $15,000

YOUNGSTOWN—Picked up unconscious in the street, Theodore Mahoning, Portage county, is in a hospital with a fractured skull and minus between $12,000 and $15,000.

Heads Newspaper Women

CINCINNATI—Mrs. Ruth Neely France, elected president of Ohio Newspaper Woman's Association at the closing of the annual convention.

Automobile Accidents Take Many More Lives

CLEVELAND, O., November 26.—(By the Associated Press)—Two persons were killed in week-end automobile traffic accidents in the Cleveland district.

Robert Jenkins, four years old, was run down in front of his home yesterday afternoon when, he attempted to cross the street to join playmates.

Harry Linkenstein, 27, died from a broken neck a few hours after his automobile crashed into another car in Fairview village.

Two Killed In Bus Wreck

CINCINNATI—In an automobile bus grade crossing accident, Fred Rahe, 53, driver, Sharonville, and McClellon Griffin, 20, West Middletown, were killed, and Mrs. Margaret Murphy, 52, Reading, and Howard Burke, 15, Sharonville, were seriously injured.

Auto Hit By Car—Driver Killed

TOLEDO—John Kutas died of injuries received when the automobile in which he was riding was struck by a Lima-Toledo interurban car.

2 Killed; 13 Burned

CHICAGO, November 26.—(By the Associated Press)—Two miners are dead and 13 others badly burned, are in a West Frankfort Hospital, and all others who were endangered by an explosion this morning in the northwestern part of the Chicago, Wilmington and Franklin Coal Company's mine No. 1, near West Frankfort, one of the largest, if not the largest mine in the world, are above ground, according to a message received at the company offices this afternoon. The mine employs more than 1,000 men, 922 of whom were in the mine when the explosion occurred. Rescue teams who returned to the surface this afternoon, said all men entombed in the mine have been brought to safety. About 35 men were working in the section of the mine where the explosion, believed to have been due to combustion of gases, occurred.

The two dead are: Ira B. Hamillan, 20, and Harry Otto, 23.

Six of the injured, it is feared, will die. The most seriously injured are: Willie Sweet, a trapper; Frank Waite, Tony Lutel, John Weirs, C. Kreibra and a man named Fynn.

Waite, it was said, was one of the survivors of the fatal Cherry, Ill., mine explosion, which occurred in 1909. At that time Waite was entombed near the bottom of the shaft for eight days without food or water.

The mine is the largest mine in the state, and possibly in the world, according to advices to George B. Harrington, president of the company.

The mine holds the world's record in number of tons hoisted in eight hours.

The explosion probably was caused by gas and a great disaster probably was averted by the barrier pillar system in use in the mine, Mr. Harrington said. The advices received over the company's private wire,

(Continued on Page Nine)

FAMILY OF NINE PERISHES IN FLAMES

CONFLUENCE, PA., November 26.—(By the Associated Press)—Samuel Rosco, his wife and seven children were burned to death early today when their home on a hill, half a mile from the village was destroyed. All the bodies have been recovered.

Rosco, who had been a miner, recently bought a farm near Confluence and moved his family into an old log house. When the fire broke out the flames spread rapidly and before help could reach the family, the structure collapsed.

The bodies were found in the cellar, some of them in the charred beds, which had dropped from the second story.

The seven children ranged in age from 13 years to 3 weeks, the infant being found in its mother's arms.

The fire supposedly was caused by an overheated stove.

Coolidge To Reply To Critics In Message

BY DAVID LAWRENCE

(Copyright, 1923.)

WASHINGTON, November 26.—President Coolidge in his forthcoming message to Congress—he isn't sure yet whether it will be a personal address or message—will touch on every major question before the country today.

The President will answer those critics who say he hasn't done anything or said anything of consequence since he took the oath of office. Mr. Coolidge has been at work for many weeks on the first important communication which he will make the American people for he realizes that it will be in a sense his personal program, his pledge for the remainder of the Harding term and also a campaign platform for 1924.

Mr. Coolidge has endeavored to follow the Harding practice of consulting leaders of both houses of Congress—he will even ask them whether they prefer a personally delivered address or a message read by a clerk as in the

(Continued on Page Three)

Open Probe On Wheat Tariff

WASHINGTON, November 26.—(By the Associated Press)—Wheat growers, millers and others whose interests are involved were here today for the opening of the tariff commission's first public hearing in connection with its inquiry into the wheat tariff. Their views were sought by the commission as supplemental to the cost data and other information to be obtained by its field experts as a basis for recommendations to be be made to President Coolidge on the appeal of the wheat council of the United States for an increase of fifty per cent in the present wheat duty of thirty cents a bushel.

The experts will meet at St. Paul December 3, to obtain data on production and manufacturing costs. The actual field work will be undertaken immediately on the formulation of definite plans there.

Means of obtaining production and marketing costs on Canadian wheat which forms the chief competition in the domestic market also is expected to be considered at the St. Paul conference

Bread-Saving Habit Limiting Wheat Consumption

WASHINGTON, November 26.—(By the Associated Press)—Needless continuation of bread saving habits formed in war-time, department of agriculture officials declared in a statement issued today, is limiting American wheat consumption to the disadvantage of both producer and consumer. A return to pre-war food habits in the use of wheat by the public and the feeding of low grade wheat to livestock, department experts assert, would help greatly toward solving the wheat problem. The price of bread in cities has not fallen with the price of wheat and flour, says the statement. A pound loaf of bread which in Minneapolis in 1913-14 cost 5.3 cents now costs approximately 9 cents, while flour which in 1913-14 cost $4.43 a barrel, now costs $6.89. Allowing 280 loaves to the barrel, the margin between the flour prices and bread prices has increased from $10.40 to 18.30.

"It is obvious that such conditions, however caused work to the disadvantage of both producers and consumers. Producers are injured by the restrictions which is caused in the demand and consumers are injured by high prices which enforce an un-economic limitation in the use if an internal food. All interests in the country, including those of the bakers and millers, will be benefited by the restoration of a more normal ratio between the price of wheat when it leaves the farmers' hands and the price to the final consumer."

Frost, Fog Grips Britain

LONDON, November 26.—(By the Associated Press)—The greater part of Britain was held in the grip of frost and fog over the week-end, tying up the ports, halting land traffic in some places and preventing the carrying out of many sport programs. The frost was not severe even for this country, but it was accompanied by a raw, clammy fog.

Southampton harbor was completely sealed for the fog was so dense as to make it impossible to take ships in or out. Steamer service to France was virtually suspended.

The race meeting at Manchester on Saturday had to be cancelled as did many football matches. Airplanes from the continent were unable to land.

British Have Longest, Fastest Sub in World

LONDON, November 26.—(By the Associated Press)—The submarine XL, which is nearing completion at a Chatham dock yard for the British navy, will be the longest as well as the fastest submarine craft in the world, according to the Morning Post. She will have a surface speed of 33 knots, enabling her to accompany battleships when steaming at full speed. She will carry six 5.5 inch guns, an armament said to be unique for an undersea craft. Her displacement will be 3,500 tons. The first British submarine built in [illegible] displaced 120 tons and had a surface speed of nine knots.

Confesses To Murder

CALDWELL—Elmer Farrah, 28, of Byesville, confessed to the shooting of Sheriff Charles Moore, of Noble county, when the latter attempted to arrest him and George Seivenschuh, who is held with Farrah.

Ex-Student Murdered, Thrown From Car

CHICAGO, November 26.—(By the Associated Press)—The police are unable to establish a plausible motive for the slaying of Freeman Louis Tracy, 23, former University of Chicago student, found dead near the university here yesterday. Tracy had been shot through the temple and his body apparently thrown from a speeding automobile, police said. Several blocks away was his hat. His watch and $41 in cash were in his pockets.

Daniel Murphy, who took Tracy part way home and William Ambrose, with whom the slain man is said to have had trouble recently, were taken to police headquarters.

Murphy told of leaving Tracy a few blocks from his home where he had taken him in an automobile from a dance. Ambrose disclaimed any knowledge of the case.

According to Murphy, he dropped Tracy shortly after midnight. It was three hours later that his body was found by a passerby.

Billy Butt-In

THE TIMES WEATHER MAN

This rain's been kept up to bring about that cold snap folks have been talkin' so much about and not gettin'. Here's for tomorrow:

OHIO—Cloudy and colder tonight. Possibly rain in extreme east portion. Tuesday generally fair and colder, except probably snow flurries near Lake Erie.

KENTUCKY—Generally fair tonight and Tuesday. Colder tonight, and in east central portions Tuesday.

The extremes in local temperature today were: High, 56; low, 35.

Tonight 15 and 30c

LYRIC

SHOWS AT 1, 3, 5, 7, 9

Coming Thursday "The Ramblin' Kid"

The message of doom thundered from the hills!

A terror stricken village cowered at the feet of its impotent temple.

A home of evil, the nest of a world-wide crime, in the faraway hills— a woman seeking her soul—a man seeking to break up the outlaw band — mad natives, tribal fiends of the hills — and love, the great purifier!

See it all in the film sensation of the year

Priscilla DEAN

In a magnificent picturization of

Wm. A. Brady's famous stage success

"DRIFTING"

By John Colton and Daisy H. Andrews

A Great Stage Play—A Greater Photoplay

COMMUNITY CHEST DRIVE STARTS DEC. 4

December 4-8, inclusive, have been selected as the dates for Portsmouth's community chest drive for $60,00, according to announcement from the Chamber of Commerce following the meeting of the executive committee, composed of W. W. Anderson, E. T. Reed and Adam Frick, this morning.

A citizens' committee of 175 is being enrolled and the organization meeting for this committee will be held Friday evening at 7 o'clock in the Security Bank assembly room. Team captains will be given their committees and the prospect cards will be ready for distribution.

The executive committee enthusiastically accepted a plan submitted by A. A. MacDonnell, local Buick agent, which provides for the co-operation of the automobile dealers in this drive. The Chamber of Commerce will offer a prize of $10.00 to the dealer having the show room and car best decorated to express the meaning of the community chest campaign. The show cars will be used on the streets during the active campaign to stimulate interest in the cause. Mr. MacDonnell was appointed by the executive committee to enlist the interest of the various dealers in this competition.

"Since the people of Portsmouth are beginning to better understand the aims and purposes of the community chest we are receiving daily offers from men and women who are volunteering their services to help put this across," said Adam Frick, of the executive committee, this morning. "This splendid interest makes us very hopeful of making our goal, or perhaps even surpassing it."

Mr. and Mrs. John W. Berndt of Eighth street, returned today from New York City where they spent the past ten days.

Miss Louise Bush of 912 Second street, will have as guests over the week-end, Misses Marianna Riesner and Mildred Eichert of Cincinnati, and Miss Georgianna Smith of Huntington, W. Va., who will arrive Friday to attend the informal dance which Miss Bush is giving at the Elks Club, Friday evening.

Mrs. George Koch will receive the members of the Magazine Club at her home in Wheelersburg, on Tuesday evening at 7 o'clock.

Miss Louise Bush, daughter of Mrs. Hayden Bush of 912 Second street, has issued invitations for an informal dance which will be given at the Elks Club on Friday evening, November 30th.

Mrs. George White will entertain the members of the Mizpah Class of the United Brethren Sunday School at her home, 1810 Grant street, Tuesday evening at 7:30 o'clock. All members are requested to be present.

STILL FOUND; ARREST MADE

While Game Protector Frank Voorhels and State Ranger Frank Krick were patrolling the Roosevelt game preserve yesterday they discovered a whiskey making plant in operation in the headwater of Pond Creek.

The officers promptly captured a man giving the name of Ben Murphy, 35 years old, and seized the outfit, consisting of a 30-gallon capacity copper still, a gallon of the finished product and 10 barrels of mash. The mash was destroyed but the still and other equipment, together with the prisoner, were brought to the county jail where Murphy is held to answer charges of manufacturing distilled liquor.

TO PRESENT CLEVER PLAY

The hilarious antics of Penrod, Booth Tarkington's beloved little boy hero, and his "gang" will be presented by the Glenwood High School pupils Tuesday and Wednesday nights at the high school auditorium, New Boston.

The play is given under the management of the faculty and has been in rehearsal for some weeks. Two casts have been carefully coached for the performances and sceveral changes will be made in the second night's presentation. Penrod will be enacted by Knowle Taylor, Tuesday night, and by Lester Benner, the following night. The seat sale at present indicates capacity houses at both performances.

The members of Miss Lucy Schleifer's Sunday School class of the First Evangelical church will meet tomorrow evening at the home of Mrs. Arthur Kugelman, 1732 Highland avenue. A full attendance is desired.

Mr. and Mrs. Alfred Buckley, of 2206 Eighth street, had as guests over the week end their son-in-law and daughter, Mr. and Mrs. Lott Ladd and daughter, Betty Aljean, Mrs. Belle King and Miss Jennie Fuggitt of Ironton.

Mr. and Mrs. Alfred Buckley of 2206 Eighth street, entertained with dinner Sunday. Places were marked for Mr. and Mrs. Lott Ladd and daughter, Betty Aljean, Mrs. Belle King and Miss Jennie Fuggitt of Ironton, Miss Eva Morgan, Messrs. Charles and Morell Buckley and Mr. and Mrs. Buckley.

The Philathea Class of the First Baptist church will meet Tuesday evening at the church in their class room. The hostesses for the evening are Mrs. Clyde Virgin, Mrs. C. L. Wasson, Mrs. O. E. Haffner, Mrs. F. J. Miller, Mrs. Harry Virgin, Mrs. Andrew Ray, Mrs. Elmer Fetter, Mrs. Wm. Pollock, and Miss Georgia Chambers. The social committee has planned a fine program for the evening.

The members of the Ladies' Aid Society of the Central Presbyterian church will hold a bake sale at the Silver furniture store on Chillicothe street, Wednesday, beginning at 9:30 o'clock. All members are asked to bring their donations to the store.

All officers and members of the Order of Eastern Stars who are planning to go to Chillicothe, Wednesday to attend the meeting of Chillicothe Eastern Star Chapter 419, will meet at the Masonic Temple, Wednesday afternoon at 3:30 o'clock.

Much Interest In Revival

The Long Run U. B. church was packed to overflowing Sunday when evangelistic services were held by Rev. M. R. White of Circleville. Interest is intense and big crowds are expected every night this week. Services each evening at 6:30.

Enters Hospital

Rev. E. A. Parkinson of Jackson, who has not been in good health for several weeks, has entered Schirrman hospital, where he was operated upon for gall stones.

Mr. Woodrow Better

Attorney A. C. "Sandy" Woodrow, who sustained a skull fracture in a fall down allight of stairs at his office, 535 Third street, nearly three months ago, continues on the mend at Hempstead hospital and hopes to leave the institution within a few days.

CHECK WRITERS — "Tod" check writers, latest model salesman's demonstrating machines at less than half price. Only 5 left. Corner Book Store, 2nd and Chillicothe St. 26-1t

Court House

December Tax Collection On

The December tax collection is now on at the county treasurer's office. The books for the country taxing districts were opened this morning and Treasurer Henry B. Ruel announced that the books will be ready and he will receive money in payment for taxes in the city next Monday.

The treasurer further announced that the collection of December taxes will positively be terminated at noon on Saturday, January 19, 1924, when the books will be finally closed, and he warns taxpayers to govern themselves accordingly.

Manning Bound Over

William Manning, arrested in Cincinnati and returned here to answer to a non-support complaint, was given preliminary hearing before Squire George S. Morgan Monday, when the magistrate held the accused for grand jury action under $500 bond. In default of bond the accused was remanded to jail.

Adams Granted Divorce

On the grounds of neglect and infidelity, John Adams, Scioto ville, employed at the N. and W. shops, was granted a decree by Judge Thomas today, divorcing him from Della Adams, whom he married in 1913.

Plaintiff told the court that his wife neglected him, their three minor children and home for the association of other men and declared that she entirely abandoned her home and children last September. She is now said to be living in Kentucky.

Adams, who was represented by Attorney W. L. Dickey, was awarded custody of the children.

Partially Heard; Continued

The divorce suit of Sue Gunther against Robert L. Gunther was partially heard by Judge Thomas, in Common Pleas Court to-day, and then continued for further evidence. Plaintiff is represented by Attorneys Miller & Searl.

To Hear Civil Cases

The petit jury will be required to report to Judge Thomas for service in Common Pleas Court Tuesday morning, when the suit of Three States Coal Company, of West Virginia, against Vernon Coal Company, of Barden, is scheduled to come to trial.

Plaintiff company sued seeking damages for alleged breach of a coal contract which defendant company denies and asks judgment for coal already shipped.

Attorneys Miller & Searl for plaintiff and Attorney B. F. Kimble for defenda .n t

The suit of Mary Jane See against The Portsmouth Street Railway and Light Company is assigned for hearing before the court and jury Wednesday morning and the case of William Earl Basham against ity of Portsmouth is scheduled to come to trial at 1 o'clock Wednesday. Mrs. See, who is represented by Attorneys McLaughlin & Stalker, is seeking $1,173 damages for personla injuries she claims to have sustained when thrown from a street car at Gallia street and Mabert avenue in 1920.

In his action Basham seeks to recover on a claim for property damage by water as a result of the city reservoir collapsing in 1919. He claims two small houses werewashed away from his premises by theminature flood. Attorneys Miller & Searl for Basham, and ity Solicitor Sherrard M. Johnson for the city.

Filed for Probate

The will of Noah J. Lyons, pioneer Madison township farmer, who died recently at his home near Minford, has been filed for probate.

Marriage Licenses

Frances Marion Bennett, 21, farmer, Minford, and Edna Elizabeth Henson, 21, Minford. Rev. S. Lindenmeyer.

Herbert Mosley, 24, laborer, Scioto ville, and Laura Shafer, 18, domestic, New Boston. Squire J. L. Rickey.

Harry anter, 53, contractor, city and Rosa Corwin, 55, housekeeper, city. Rev. S. Lindenmeyer.

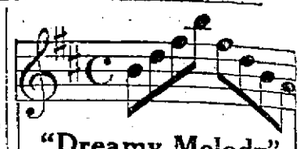

"Dreamy Melody"

is a smooth-flowing, tuneful waltz soothingly sung by the Shannon Four and entrancingly played as a dance by the Columbia Dance Orchestra on Columbia Records.

75c

Columbia New Process RECORDS

© Columbia Phonograph Company

LIKE CHOCOLATE? TURN TO PAGE 5

Do you like chocolate, pure, sweet chocolate?

Of course you do. Most everybody does. Well you have a treat in store for you. Turn to Page 5 of this issue, clip out the Eline Coupon present it to your grocer and in turn he will give you one of the finest bars of chocolate ever made.

The Eline company Inc., is located in Milwaukee and boasts of one of the finest manufacturing plants in the world. Here among the utmost sanitary surroundings, the Eline candy bar is made. Only the richest milk, from selected herds of Wisconsin's finest cows, is used in the manufacture of the candy. Sugar from the company's own refinery and chocolate and nuts imported from the best centers of these productions complete the list of pure products used in the Eline candy bars.

In order to introduce the candy to the public, an advertising campaign is being launched in the city. Local grocers and confectioners in the city will have their names on the "candy bar" list.

Remember to turn to Page 5, clip out the Eline coupon and your grocer will give you a bar of real chocolate for the coupon.

GUN VICTIM IN SERIOUS CONDITION

Paul McLaughlin, of Young's Station, near Otway, who accidentally shot himself while out hunting Saturday is still in a critical condition in Mercy hospital. His left arm was amputated close to the shoulder by Dr. Oscar R. Micklethwaite, after it had been almost shot in two when the boy's gun was discharged while he was poking the butt end of the gun in a rabbit hole. He is suffering from severe shock.

SOCIETY

The Clover Club that was to have met Tuesday evening with Mrs. F. B. Rawson will not meet until a week from Tuesday.

HOT TEA BREAKS A COLD—TRY THIS

Get a small package of Hamburg Breast Tea at any pharmacy. Take a tablespoonful of this hamburg tea, put a cup of boiling water upon it, pour through a sieve and drink a teacupful at any time. It is the most effective way to break a cold and cure grip, as it opens the pores, relieving congestion. Also loosens the bowels, thus breaking a cold at once.

It is inexpensive and entirely vegetable, therefore harmless.

—Advertisement

Mr. and Mrs. Raymond D. York and family attended the Army and Navy football game which was held in New York City, Saturday afternoon.

Mrs. Charles Thompson will be hostess to the members of the Woman's Home Missionary Society of the First Evangelical church, tomorrow afternoon at two o'clock. All members are asked to bring their Thank offering.

Mrs. D. H. Rupert of the Scioto Trail, was the week end guest of her brother and sister-in-law, Mr. and Mrs. Frank E. Thomas, of Dayton. Mr. Rupert motored to Dayton, Saturday, to make an official visit to the U. C. T. council of that city. A luncheon was given at the Gibbons Hotel in honor of Mr. Rupert and four other visiting Grand Council officers. Saturday evening a banquet and entertainment were given in the U. C. T. hall, at which three hundred guests were present.

Great For Rheumatic Pains and Swellings

When rheumatism settles in any of your joints and causes agony, distress or misery, please remember that Joint-Ease is the one remedy that brings quick and lasting relief.

It matters not how chronic or aggravated a case may be—rub on Joint-Ease and relief is sure to follow.

Joint-Ease is for joint troubles only and is a clean, stainless preparation that Fisher and Streich Pharmacy and druggists everywhere are recommending.—advertisement.

Frankly, "we're sorry for the man with manicured hands, uncalloused and unacquainted with grimy toil."

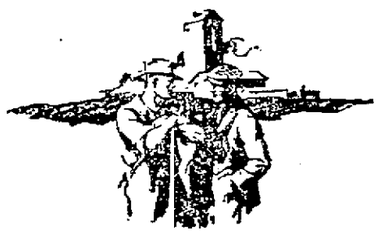

What about keeping home labor busy, anyway?

When enough people invest enough savings in our institution, we lend that money for home building.

That gives employment to teamsters and brick masons, carpenters, plumbers, painters and electricians and to a whole lot of other people.

That money is spent right here in this town and vicinity.

Our plan and our work mean better times for all the people of this community.

You can and should join with us—if only for a dollar a month.

6 Per Cent Per Annum Payable Twice A Year

The Royal Savings And Loan Co.

Gallia Street On The Square

Thanksgiving At STEWART'S

Turkeys, Plymouth Rock Hens, Ducks, Shela's Country Pork and Sausage, Black Walnuts, Apples

Stayman Winesap . $1.60 bu.

Collins Winesap ..... $1.00 bu.

Vinton & Young Phone 358

GET YOURS FREE

Eline's MILWAUKEE

From us and while in take advantage of our many bargain prices on drugs and toilet goods.

Special Extraordinary Whi te Ivory Toilet Pieces Hair Receivers or Powder Box es, regular price $1.50. Special 98c

White Ivory Combs These are fine for Xmas gifts 59c

$5.00 guaranteed Fountain Pen for only ..... $2.38 This is no cheap looking product but a real pen.

Puritan Chocolate Covered Cherries per box 68c

Lowney's hard mixed in a sealed tin box for 39c

Mechanical Toys at cut prices. Coon Jigger, Climbing Monkey, Yellow Cab, Krazy Kat, etc.

Many people have taken advantage of our price on walking, talking, unbreakable dolls. These are dolls that sell everywhere for $5.00 or more. Our price $3.98

Our line of toilet goods and sets are well displayed all the time. Stop in and look them over. Our price is right.

A small deposit will be accepted on any of our stock for future purchase or we will take your order and deliver anywhere you di rect. This is part of our service.

We are the farthest one out the busi ness street and therefore have small rent. Smell rent helps us reduce our prices to you.

THE SERVICE DRUG CO. FAST AND FURIOUS DELIVERY PRESCRIPTIONS 100% ACCURATE PHONE 688 9TH & CHILLICOTHE ST. PORTSMOUTH, OHIO

THE GUMPS—IN THE MEANTIME

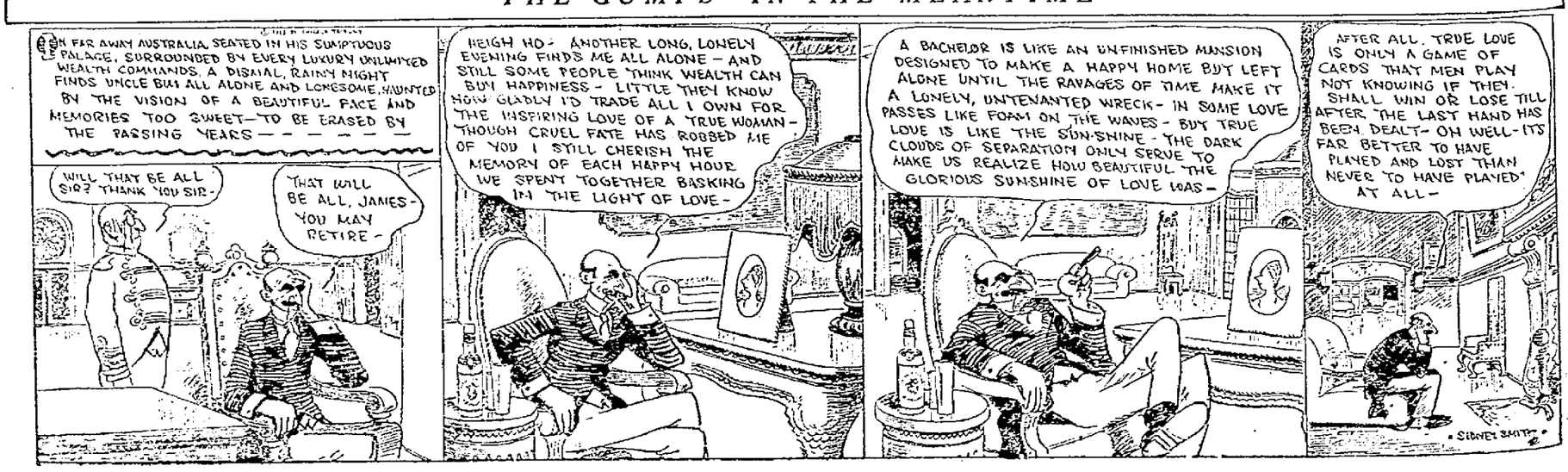

COLUMBIA THEATER OF DISTINCTION

3 Days Starting TODAY

When A Young Man's Fancy Turns to Thoughts of Love —He Isn't Good for Anything Else!

That's what rich old uncle thought! "Not a cent of my money for you to squander on chorus girls! You'll marry the woman of my choice or I'll disinherit you!"—and uncle was a man of his word!

But he didn't stop to consider that a young football hero very much in love with the only girl in the world waiting at the church could have a mind and methods of his own.

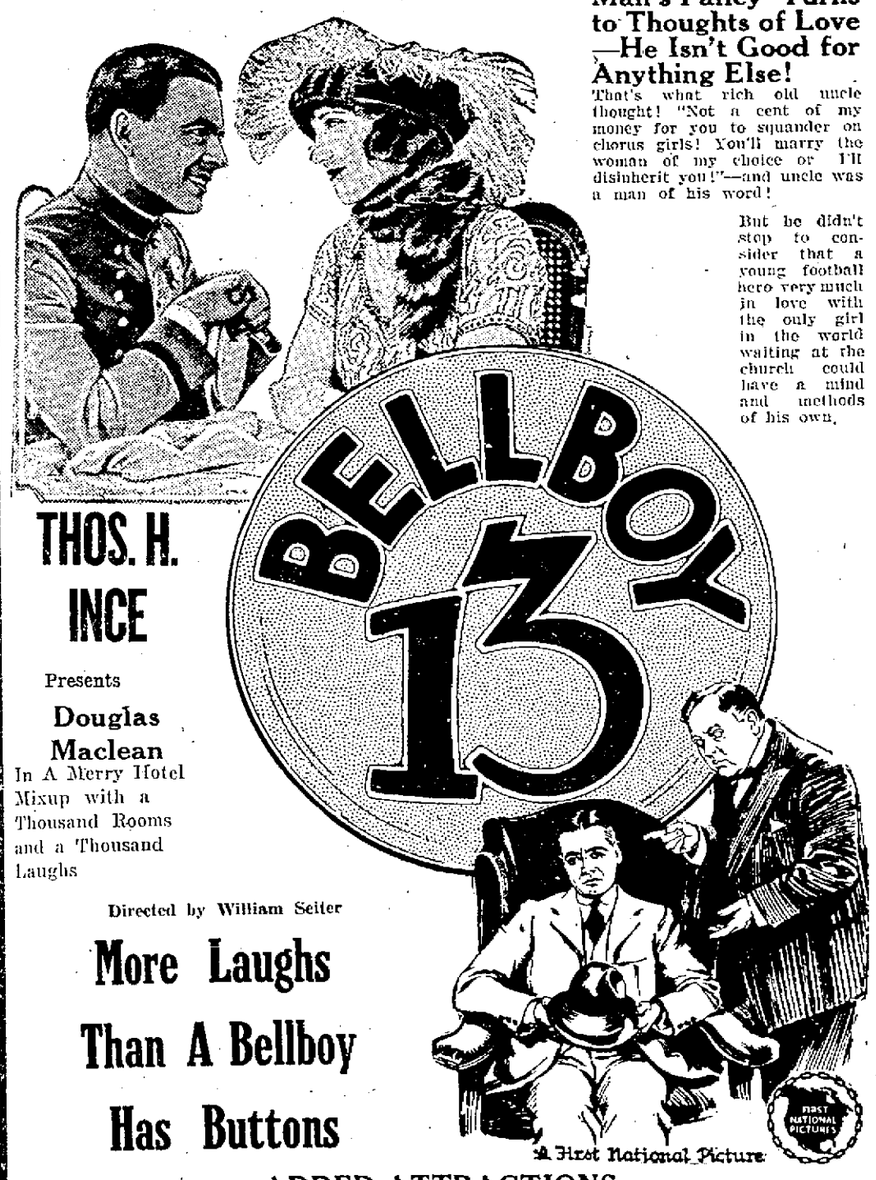

THOS. H. INCE

Presents

Douglas Maclean

In A Merry Hotel Mixup with a Thousand Rooms and a Thousand Laughs

Directed by William Seiter

More Laughs Than A Bellboy Has Buttons

ADDED ATTRACTIONS

"A HULA HONEYMOON" 2 Reel Christie Comedy

With Latest Number of Pathe News

Adults, 30c Children, 20c

ATTORNEY SAM M. JOHNSON DIES SUDDENLY

Attorney Sam M. Johnson, a lifelong and prominent citizen of Portsmouth, died very suddenly at his home, 949 Second street, early Monday morning, the news of his passing coming as a shock to his countless friends. Apparently he was in his usual good health when he retired at 9 o'clock Sunday night, after spending the evening with his family, as he had done for many years. He did not complain, and there was no indication that the final summons would remove him so unexpectedly from a community in which he had figured so prominently for many years. His death was attributed to heart trouble.

Mr. Johnson was around as usual Sunday and enjoyed a stroll in the afternoon. When he returned he ate a hearty supper and then spent several hours reading before retiring. He had planned several business matters for today, but death intervened, and instead of being able to look after them, he answered the call of His Master.

Sam Miles Johnson, the son of the late George and Mary R. Johnson, pioneer residents of Portsmouth, celebrated his 70th birthday anniversary on November 14 last, being born in 1853 in Portsmouth, in the Johnson homestead, a two-story brick dwelling adjoining the Tromper property on Second street. Mr. Johnson was always proud of the fact that he never lived off Second street.

Mr. Johnson was educated in the Portsmouth public schools and at Kenyon College, Gambier, graduating with honors from the latter institution.

On December 3, 1884, he was married in Connersville, Ind., to Miss Noreh Heron, and to their happy union these children were born, who with the widow, survive: Miss Emma K., Heron M., City Solicitor Sherrard M., Kenyon M., and Karleene.

Mr. Johnson was admitted to the bar in 1884 and until two years ago he had always maintained an office on Second street near Market. His present office is in the First National Bank building, and associated with him was his son, Heron Johnson. Mr. Johnson had been the local manager of the Northwestern Life Insurance company for 40 years and was always proud of his record for being regarded as one of its most valued representatives. He was also prominent in Masonic circles, being a past eminent commander of Calvary Commandery K. T., and he affiliated with the Scottish and York Consistories. When Solomon Council was reorganized years ago, Mr. Johnson was the first thrice illustrious master. He loved Masonry and gave much of his time to the local lodge. He was a lifelong and active member of the First Presbyterian church and had served in various official capacities for this congregation.

Affable, congenial and companionable at all times, Mr. Johnson's friends extended to all parts of the city. To know Sam Johnson was to like him, as he had the many traits of character that make for enduring friendships. He was devoted to his family and his happiest moments came when he was in the midst of his family, as he was a great home loving man. He had an abiding faith in the expansion of Portsmouth and always evinced much interest in civic improvements that would broaden the city in which he had spent all his life and loved so dearly.

Mr. Johnson was a staunch Republican and he derived much pleasure in keeping abreast with the political trend and discussing political events with his friends. He was of the caliber of citizen that a city can ill afford to lose, and his passing will be generany mourned in Portsmouth.

BEWARE THE COUGH OR COLD THAT HANGS ON

Chronic coughs and persistent colds lead to serious lung trouble. You can stop them now with Creomulsion, an emulsified creosote that is pleasant to take. Creomulsion is a new medical discovery with twofold action; it soothes and heals the inflamed membranes and kills the germ.

Of all known drugs, creosote is recognized by the medical fraternity as the greatest healing agency for the treatment of chronic coughs and colds and other forms of throat and lung troubles. Creomulsion contains, in addition to creosote, other healing elements which soothe and heal the inflamed membranes and stop irritation and inflammation, while the creosote goes on to the stomach is absorbed into the blood, attacks the seat of the trouble and destroys the germs that lead to consumption.

Creomulsion is guaranteed satisfactory in the treatment of chronic coughs and colds, bronchial asthma, catarrhal bronchitis and other forms of throat and lung diseases, and is excellent for building up the system after colds or the flu. Money refunded if any cough or cold, no matter of how long standing, is not relieved after taking according to directions. Ask your druggist. Creomulsion Co., Atlanta, Ga.—advertisement.

ROBBER, CAUGHT IN ACT OF BURGLARIZING STORE, MAKES GETAWAY; HAD STOLEN CAR

Caught in the act of robbing the Ezra Allen general store on Gallia pike, near Wizard Oil bridge, at an early hour Monday morning, a lone burglar made good his escape despite the vigilance of a score or more of farmers who surrounded the building armed with shot guns and other weapons.

The thief was detected shortly after three o'clock when Mr. Allen was awakened in his home nearlby by the sounding of a burglar alarm and he promptly summoned aid. A number of neighbors promptly responded and they surrounded the building in an effort to prevent the invader from escaping pending the arrival of county officers who had been notified.

Sheriff Harry M. Dunham and Deputy Robert Reno answered the call and on arriving there entered the establishment only to discover that the culprit had flown. An investigation disclosed that the burglar had entered by jimmying the front door and took his departure through a rear window.

Mr. Allen and his companions were unable to explain how the intruder had made his getaway without being seen. They were certain that the man was in the building a few minutes before the officers arrived as he challenged them by firing a couple of revolver shots from the front door which caused the guards to retreat to a safer distance. During the excitement caused by the two shots the burglar is believed to have made his geb away.

A Chevrolet touring car was later found at the roadside about 75 yards east of the store where it had been abandoned by the robber. An investigation which followed disclosed that Clarus Wood, contracting carpenter, 1708 Jackson street, was the owner of the machine, and he was interviewd immediately by the officers at his home. Mr. Wood expressed surprise over the finding of his machine and declared that the car had been stolen from his garage during the night, although unaware of the theft until informed by the sheriff.

The officers are still working on the case though they have but a slender clue to follow in their effort to apprehend the guilty one. The burglar was evidently after money as the merchandise in the store was not disturbed.

Relief for coughs

Use PISO'S—this prescription quickly relieves children and adults. A pleasant syrup. No opiates. 35c and 60c sizes sold everywhere.

And It Was Such A Nice Day for Game

The Barney Googles of Portsmouth, were all dressed and set for their expected game with St. Mary's high of Chillicothe, Sunday afternoon on the Sixteenth street lot, but their waiting was in vain for the Boss county team failed to show up. The locals won 7 to 6 over St. Mary's high at Chillicothe.

Tablet Unveiled For Poet

NORWALK—A bronze tablet was unveiled in honor of Dr. Cyrus W. Noble, Toledo poet, who formerly lived here.

Jumps From Ship To Drown Self

CLEVELAND—Jumping from the steamer Great Western, in harbor here, Harry C. Neilson, New York, swam several hundred feet out into Lake Erie, and spurning a rope thrown him, was drowned.

Use MURINE NIGHT & MORNING & KEEP YOUR EYES CLEAN CLEAR AND HEALTHY Write for Free Eye Care Book. Murine Co. Chicago

FREE FREE

CHOCOLATE BARS.

Bring The Coupon Here

Eline's MILWAUKEE

Bring the coupon from full page ad on Page 5 of this issue and absolutely free you will receive a bar of Eline's Chocolate.

Fisher & Streich

The Drug Store Where They All Go

Sixth and Chillicothe Sts.

Coolidge

(Continued from Page One.)

days preceding the Wilson administration.

While taxation is a paramount issue, not less interesting will be the President's discussion of foreign relations. Senator Henry Cabot Lodge, Chairman of the Senate Foreign Relations committee, and also the majority leader of the Senate, has been spending a good deal of time with Mr. Coolidge lately. The general impression has been that the legislative program was being discussed but it turns out that Mr. Lodge is far more interested in what Mr. Coolidge will have to say on foreign relations.

Besides the natural inclination of a President to consult the Chairman of the Senate Foreign Relations committee, Mr. Coolidge has an added reason for wishing to take Mr. Lodge into his confidence as the latter is just as much interested in seeing a Massachusetts man nominated for the next Presidential term as is Mr. Coolidge.

The real point of the discussion between Mr. Lodge and the President, also, concerns the measure of American participation in European affairs. Germany is on the verge of collapse. There are plans already for the feeding of the German people. Congress would have to make the necessary appropriations. The Department of Agriculture has statistics showing that Germany has plenty of food on hand, but that it is in the hands of those who have hoarded it because they are unwilling to accept worthless paper money in payment. What the Germans need is not food, but money to buy their own harvest.

Under the circumstances, whichever policy the United States government may decide upon to assist in stabilizing conditions in Germany relates in some measure to the reparations commission. It is said that the President feels he can do no better than to review the recent efforts of Secretary Hughes to secure the appointment of an impartial commission to determine what Germany's capacity to pay should be. The responsibility for the failure of that plan is not on America, but on France and since the exchange of notes and diplomatic conversations occurred while Congress was not in session it is natural to advise both Houses of what has been done.

As for the world court—or rather the "League Court"—as Senator Lodge prefers to call it—the proposal made by the late President Harding and Secretary Hughes is before the Senate foreign relations committee of the Senate. Mr. Lodge would just as soon let it remain there indefinitely as he sees no need of precipitating party discord at this time. But Mr. Coolidge cannot very well ignore the proposal and some reference from him to the effect that it is before the Senate is expected. Mr. Coolidge is said to be of the opinion that if the Senate can frame a substitute proposal entirely satisfactory to it and also to the other nations he would gladly accept the proposal but that in the absence of such a constructive action he would not like to see America adopt a negative attitude toward the present court of international justice.

In the Coolidge message undoubtedly will be a tribute to the late President Harding whose death occurred since the last Congress adjourned. A further expression of Mr. Coolidge's desire to carry out the Harding policies is expected to be made.

OLD KENTUCKY PURE CANE SYRUP AT ALL GROCERS 16 OZ. BOTTLES THE HOWELL MFG. CO. CINCINNATI OHIO

Bulte's Best Flour has been a leader in Portsmouth for ten years. There's a reason. Ask your grocer.—Advertisement.

Aching muscles

can be relieved quickly with Sloan's. Apply gently without rubbing. Immediately you feel a comforting glow—the stiffness relaxes—the pain stops. Soon overstrained muscles regain their elasticity and tone. Get a bottle from your druggist today—35 cents. It will not stain.

Sloan's Liniment—*kills pain*

Detective Succumbs

LORAIN, Nov. 26.—(By Associated Press.)—J. W. Laicy, Nickle Plate railroad detective, died in a hospital here yesterday from bullet wounds sustained in a gun battle with three negroes on the night of November 20th.

Charles Wright, colored, wounded by Laicy, is recovering. He will be charged with second degree murder police stated today. The other two men escaped.

Many in Uniform

There were over 40 players in uniform rambling over the Millbrook turf yesterday. There were over 20 in the Tank aggregation and Portsmouth had almost that many ready to get into the fray. However, there were very few sustitutions on either team.

Visited Here

John Goldcamp of Ironton visited Portsmouth friends Sunday.

Silent? Mora—Pantominist And One of The Funniest Men On Earth Will Be The Big Added Attraction At The Eastland First Half Of This Week

A novel attraction in addition to the regular photoplay program has been booked by the Eastland Theatre for the first half of this week in "Silent? Mora," pantominist and world famed magician. Silent? Moras last visit to Portsmouth was in 1917 where he was a feature with the Redpath Chautauqua and will no doubt be remembered by many people who witnessed his performance at that time. This student and exponent of American, English and Chinese magic has been closely associated with Thurston, Chang Ling Foo, Valadon and the Great Keller. This year he is presenting—or rather, "Unlocking the secret door of laughter" in a program of genuine entertainment. Mora's engagement at the Eastland will be limited to three days only giving one matinee performance and two night performances. Be sure and see him.

DR. LLOYD E. OVERHULSE

3850 Gallia Av

New Boston.

Eyes tested. Glasses Fitted

Phone Boston 202

Dr. Elizabeth M. Overhulse

3850 Gallia Ave.

New Boston

Diseases of Women and Children

Phone Boston 202

No other phonograph can do it!

No other phonograph even dares the test which the New Edison underwent last Wednesday, before a large audience at High School Auditorium.

That fact is something for you to think about.

The test of comparison with living artists is the only phonograph test which means anything. It is the only way in which a phonograph can irrefutably prove its realism. It is the most drastic of all phonograph tests. To sustain it, requires absolutely perfect realism—nothing less.

Last Wednesday, the New Edison stood by Glen Ellison's side in High School Auditorium. If you were there, you heard the living voice and the RE-CREATED voice brought into direct comparison. You know that there was no difference between the two voices.

By this wonderful performance, the New Edison has placed itself apart from all other phonographs and talking machines. It alone has sustained this drastic test. It alone has proved, concretely and conclusively, that it gives you the living performances of great artists.

The NEW EDISON PHONOGRAPH

Any New Edison you buy in our store will positively sustain the test made at High School Auditorium. We will give you our guarantee to that effect.

Come in and hear this instrument in some further tests of realism. Learn that you can have a new Edison of your own on a very small cash outlay. We will make a gentleman's agreement with any music lover.

The Kay Graham Co. MUSIC SHOP 819 Gallia Street.

THE MARY LOUISE CANDYE SHOPPE

Eline's MILWAUKEE —*Bring your Eline coupon here and receive a Chocolate Bar absolutely free.*

Join the crowds and enjoy our Home Cooked Lunches. The meus are varied and the combination of foods wholesome and satisfying. Our home made candies are the very finest.

834 GALLIA ST. PHONE 623

EASTLAND

Three Days Only—Monday, Tuesday and Wednesday

World's Greatest Love Story

William Fox presents

ST. ELMO

with

JOHN GILBERT

Barbara LaMarr and Bessie Love in Cast

SPECIAL ADDED FEATURES

"Silent ? Mora"

Pantominist and World Famous Magician In Person

Also

"Fighting Blood"

Whirlwind Action

ALSO

Orhestra Features

No Advance In Prices — Shows Daily At 1:30, 3, 6:15, 8:30

Coming Thanksgiving Day WM. FARNUM in "The Gun-fighter"

Complete Plans For D. O. K. K. Ceremonial On Thanksgiving Day

Thanksgiving Day will be another big day in the history of Meenatum Temple, No. 217, Dramatic Order Knights of Khorassan for their big fall ceremonial will take place on this date and all Pythians in this district are invited to make the trip with the Caravan of the Temple which is to start for Khorassan's Oasis.

The following proclamation has been issued by the Royal Vizier and every one is commanded to make ready.

"Word has been received that a flock of Tyros have expressed their desire and have invaded the sacred plain and are approaching the Gates of the Royal Palace. So Hear Ye, Hear Ye! All that are faithful to Khorassan's Shield, assembly to welcome these tired, hungry and thirsty neophytes, for it has been decreed that the pilgrimage shall start for the Oasis at mid-day. Ye all know that the journey is long and tiresome, across the Hot Sands of Khorassan's Desert, through the blistering sun and against the scorching winds. Many Tyros may fall beside the way, but it is my command that none shall be left, let each be lifted up and carried on to the final resting place, beside Zem Zem's cool and sparkling well. Hear Ye, Hear Ye, and be prepared. They shall all array themselves in costumes and colors as befits the Day of Royal Pleasure, and made ready to welcome those friends from foreign lands. Welcome them to our Domain of Plenty and let them behold the lowly Tyro who have dared to face the Royal Beast, on this, the Feasting Day of all. Then shall thanks be given to the Supreme Ruler of all, for the many, many, bounteous favors bestowed upon us. Prepare and let it be our desire, that none who walks under Pythian's Banner shall be missed. Hear Ye, Hear Ye, let none escape. This shall be our day, tomorrow shall be theirs. Broadcast this message to all, we shall have pleasure and we shall be feasted in style. The Royal Beast shall give up his fast and he is hungry. Hear Ye, Hear Ye, Be ready. This is final!

"By order of the Royal Vizier."

On this day members from all over the state will be with the local members. Bampur Temple of Dayton, O., sends word that a large number will represent their Temple, and Bakoo Temple of Columbus, will be well represented. El Kassab Temple of Huntington, W. Va., is always on the job with their members enjoying the fun so it looks like a big time in the old town that day. The Pythian Sisters of Ellrose Temple will serve the banquet to be given in the evening, and the following menu has slipped by the committee and leaked out so it is given here for the benefit of those, who say that the Dokeys do not love a good time and good eats:

Turkey Oyster Dressing
Mashed Potatoes Gravy
Cranberry Sauce Cold Slaw
Hot French Rolls
Pumpkin Pie
Coffee
Cigars

The dramatic work will start promptly at 4:00 p. m., and will be in charge of Master of Ceremonies, H. Wells Elliott, and Master of 8th Order, John E. Kah.

The following in the official Divan for the work:

Royal Vizier—John E. Kah.
Grand Emir—William D. Hosz.
Mahedi—Louis E. Yeager.
Sheik—Samuel C. Miller.
Satrap—George Pressler.
Sahib—Ralph G. Johnston.
Makanan—Carl Brock.
Suruk—Fred Larcamp.
Treasurer—Ernest E. Rickey.
Secretry—O. Y. Coriell.
ESCORTS—W. M. Haney, Ed. Knost.
BRIGANDS—Ogel Burcham, Captain; Walter Chick, J. Oscor Kanouse, Everett Webb, Charles Kellar, John Andrews, Harry H. Grice, Louis H. Steling, William Scott, Samuel Highfield, Julius P. Hoertel, Robert Wilson, Edward Harris, Geo. Cornutte, William Culbertson, Harry Eichhorn, Ora Beckman and Joseph Bihlman.
FLAG BEARERS—Henry Roth and Amos Foor.
ASSISTANTS TO THE MASTER OF CEREMONIES—Charles M. Huffman, Joseph Ross, Charles M. Selby, Raleigh Sanders and Arthur Flowers.
D. O. K. K. ORCHESTRA—C. Herbert Kalb, Daniel Dodge, Russell Ketter, Floyd Stearns, Fred Beloat, W. Leslie Ketter, John Kah and Willard Wilson.
D. O. K. K. QUARTETTE—Charles C. Bennett, William C. Halstead, Edward Knost and George Pressler.

Masters of Ceremonies H. Wells Elliott and John E. Kah and their assistants promise that this ceremonial will surpass anything that has ever been attempted by Meenatum Temple and it will not have to take a back seat for any of the Temples in the State. So let each member of the local Temple join in and help, not only to show the visitors that Portsmouth is on the may in a ritualistic way, but in a fraternal way, by showing them One Big Time. To the Pythians of this district, Meenatum Temple extends a welcome to those who wish to join hands with the Sun-shine Boys of Pythianism.

ENTERTAINMENT COMMITTEE—Wm. Culbertson, Chairman; J. W. Jenkins and F. L. Daniels.

Leg Broken

David, nine-year-old son of Mr. and Mrs. Henry Kleinhans, of Fourteenth street, was seriously injured while at play on the parochial school grounds. The boys were wrestling when he was thrown to the ground and his right leg broken.—Wellston Sentinel.

Eat Kellogg's Bran regularly to get permanent relief from constipation!

Freedom from constipation, mild or chronic, can be surely looked for if you will eat Kellogg's Bran every day! Two tablespoonfuls are sufficient; for severe cases with each meal.

Kellogg's Bran is nature's most wonderful food awaiting a chance to bring back your health. Kellogg's Bran is scientifically prepared to relieve suffering humanity from constipation and it will do that.

Being cooked and krumbled, Kellogg's Bran is delicious in its nut-like flavor. It should not be confused with common bran which is unpalatable and hard to eat. Kellogg's Bran adds greatly to the pleasure of eating other hot or cold cereals. A popular way to serve Kellogg's Bran is to cook it with hot cereals. In preparation, add two tablespoonfuls of Bran for each person, mixing it with the cereal to be cooked.

Kellogg's Bran is especially delicious in raisin bread, muffins, pancakes, macaroons, etc. Recipes appear on each package.

Realize what Kellogg's Bran is doing for constipation sufferers all over the nation, then just think what it can do for you and yours. The horrors to come should guide you to eat bran regularly, to serve it in some form each day.

You can drive constipation out of your family with Kellogg's Bran—and remove the cause of 90% of human illness! First-class hotels and clubs serve Kellogg's Bran in individual packages. Ask for it at your restaurant. All grocers.

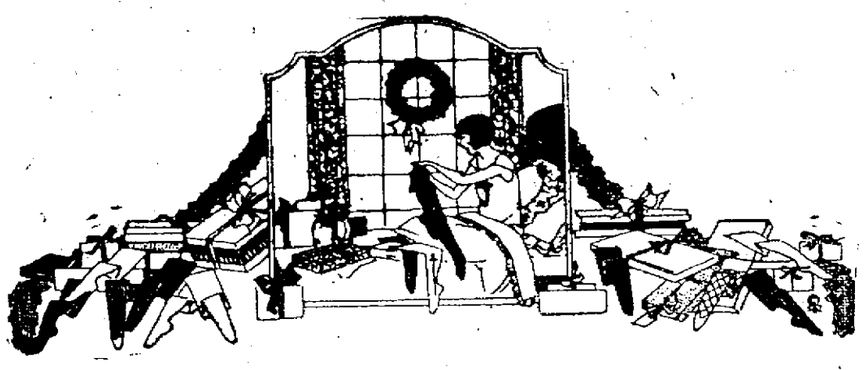

ADVANCE CHRISTMAS SALE OF "ONYX" AND OTHER STANDARD GRADES OF SILK HOSE

This week is National Onyx Hosiery Week. A week which the makers of this well known brand of hosiery have selected as special display and sale week of Onyx Pointex Silk Hosiery. Four selective numbers will be placed on sale for this week's selling only. In addition to these we have selected six remarkable values of other well known brands to make this one rousing big week in our hosiery section. At no better time than now could you select your hosiery for Christmas giving. Stocks are complete, colors at their best and all sizes.

"Onyx" Pointex All Silk Hose

Full fashioned, reinforced heel and toe, colors black only. Regular $3.00 value. This week for only **$2.65**

"Onyx" Lace Clox Pure Silk Hose

Full fashioned all silk hose, in black only, for this special week's selling only **$2.95**

"Onyx" Pointex Pure Silk Hose

Full fashioned, lisle tops, reinforced heel and toe, colors black, white, brown. Regular $2.25 value. This Week **$1.95**

Out Size "Onyx" Pointex Pure Silk Hose

Full fashioned, lisle top, reinforced heel and toe. Colors black and white only. Regular $2.75 value. This week **$1.95**

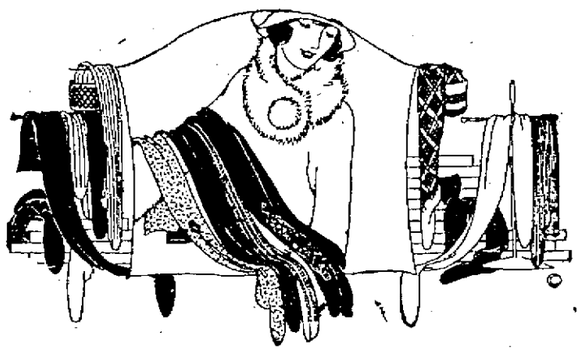

OTHER STANDARD GRADES FOR THIS WEEKS SELLING

Pigeon Silk Hose

Pure dye, a splendid fitting hose, neat ankle, black and colors. Special value **$1.59**

Extra Quality Silk Hose

Large assortment, full fashioned, 12 strand silk hose; also plain glove silk and fancy stripe and embroidered clox glove silk. Colors black, brown, grey, navy and fancies. All sizes. Regular $3.00, $3.50 values. Per pair **$2.49**

Derby Ribbed And Silk And Lisle Novelty Hose

Extra quality. Colors black, brown and fancies. Choice, per pair **$1.50**

Special Christmas Silk Hosiery Offer

Pure dye, pure silk, full fashioned hosiery. High spliced heel, good lisle tops, all sizes, blacks, brown and other colors.

$2.00 the pair, THREE pairs of any combination of colors or sizes. Put up in a Christmas Box SIX for ... **$5.75**

Full Fashioned, Pure Dye, Pure Silk Hose

In black and brown. Special sale lot for this week. Priced, per pair **$1.59**

Women's Combination Thread Silk And Artificial Silk Hose

Seamed back, good wearing quality, all sizes, black and colors. Per pair **$1.00**

Select Your Comfort Slippers for Christmas Giving Now.

Macting's PORTSMOUTH OHIO

Order Your Personal Christmas Greeting Cards Now

Genuine New Columbia Grafonola at Half Price

A GIFT THAT EVERY MEMBER OF THE FAMILY WILL ENJOY

No better gift could be given at Christmas time. A gift that both young and old will appreciate. A gift that helps to pass many a pleasant evening, and so reasonably priced. They are the genuine Columbia Grafonola that are nationally advertised. Last August our New York office purchased eight thousand of these well known Grafonolas, of which we received sixty to sell at half price. Everyone is of the latest type of model. These special models are now on display in our basement section and await your inspection.

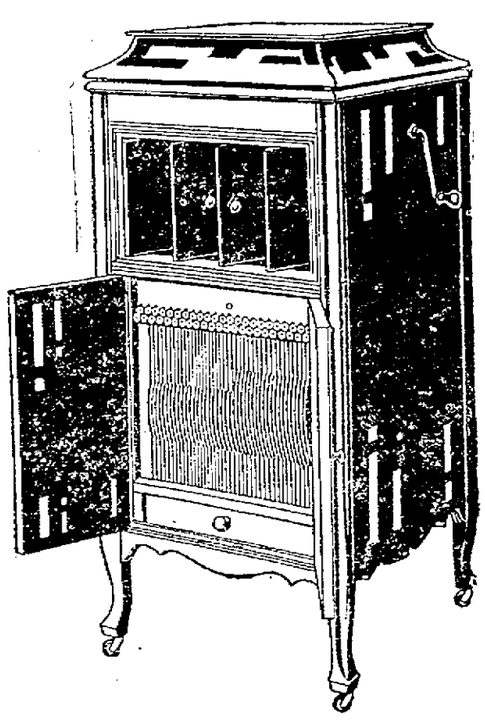

SOLD AT HALF PRICE

Regular $100.00 Values for $50.00
Regular $125.00 Values for $62.50
Regular $140.00 Values for $70.00
Regular $150.00 Values for $75.00
Regular $175.00 Values for $87.50

Five New Selective Styles To Choose From.

Every model a cabinet style. They are made of oak, mahogany and walnut and are highly finished.

A small deposit made on any model that you may select will hold your Grafonola in reserve until you are ready for it.

Basement Section

Perfect Records In All The Latest Hits, 10 Inch Double Disc Records, 49c

Macting's PORTSMOUTH OHIO

Bath Robe Blankets in a beautiful array of patterns, with cords to match, $5.50

Yes, Its Our Treat! Have One On Us

A Triumph of American Industry

Here's our confidence in a $60,000,000 Business

ALL of this week, no matter what you buy from your dealer, or where you buy it, the coupon below is good for one full size five cent Eline's Almond Bar or a package of Eline's Pure Milk Chocolate.

We know; your dealer knows; and now we want you to know, *"The Finest Milk Chocolate in the World"*.

We want every man, woman and child in this city to enjoy Eline's, this week, our treat.

We merely ask you to read these facts about the "Wonder Plant of Two Continents", get absolutely free, an Eline's delicious Almond Bar, or a package of Eline's Pure Milk Chocolate on "the tip of your tongue", and Eline's will always be "on the tip of your tongue" when you think, when you talk about, or when you eat *"The Finest Milk Chocolate in the World"*.

Here are Eline's facts:

Eline's Facts

1 Located in the "Cream City" of America, Eline's is the newest, most gigantic most efficient and the finest initial milk chocolate factory in the world.

2 Almost at Eline's back door is produced the sweetest, purest milk in the world; surpassing that of even Denmark or Switzerland.

3 Only the finest milk in the world makes possible the finest milk chocolate in the world.

4 That in Eline's nothing is used but pure milk just as it comes from the dairy. No skimming of any kind is permitted, so that all the original cream will go into Eline's chocolate.

5 To absolutely insure the finest sugar, a very important part of the finest milk chocolate, Eline's has its own sugar refineries with a daily capacity of over 50,000 pounds.

Eline's

MILWAUKEE

6 The choice of the finest cocoa beans from which chocolate is made, no longer goes to Europe, but to America and to Eline's in the "Cream City" of America.

7 Eline's directly imports either Valencia almonds from Spain or the finest Italian "AA" grade exclusively and there is no compromise. These almonds are roasted to a brown, delicious turn in our ovens and over charcoal so that all the natural sweetness and deliciousness can be retained.

8 Eline's products are absolutely pure and not only delicious, but health building and wholesome for men, women and children, particularly children.

9 And finally, American ingenuity, American efficiency and American enterprise now make it possible for you to obtain a big, generous portion of deliciousness and purity for your 5 cents and 10 cents.

These Dealers Sell "The Finest Milk Chocolate in the World"

Anderson Bros., Co.
A. & P. Grocery.
E. J. Allard
J. Q. Arthur
W. M. Arthur.
Alexander Grocery Co.
J. F. Amberg.
L. C. Austin.
Walter Bagby.
Geo. Barr.
J. W. Bartley.
Frank Bauer.
Jas. H. Bennett.
W. E. Bodridge.
Brady and Leonard.
Broadway Lunch Room.
T. M. Burt.
Bus and Traction Co.
Chas. Brunner
Brandel Pharmacy
C. M. Burton.
C. S. Bromley
Brady Bros.
The Classic.
Jennie Carter.
Frank Chaboudy.
N. E. Cleary.
J. T. Coldiron.
M. L. Craine.
Asa Custer.
Cooper Restaurant.
Noel Claypool.
Lowell Crabtree.
Alva Chabot.
Lewis Distel.
C. E. Dinwiddie Grocer.
Diamond Grocery Co.
Daulton Bros.
W. I. Darragh.
Doerr Grocery.
A. H. Dodds.
J. S. Doss.
W. E. Duncan.
F. C. Dutiel.
Joe Diener.
Doerr Restaurant.
Geo. Freund.
Frank Emmett.
Flood and Blake.
C. S. Freeman.
J. M. Feazell.
Ferrell Bros.
L. M. Fields.
Flood and Blake.
Sam Franco
Frederick Grocery.
Freshell Restaurant.
G. F. Fultz.
Jos. Frantz.
Fisher and Streich.
Alf Freytag.
Gabritch and Gronette.
John Gemperline.
Glockner and Sommer.
W. F. Graf.
S. M. Gray.
I. H. Goodpaster.
D. W. Greer.
S. M. Gims.
Chas. Gilmore.
L. C. Hurth.
Abe Halleak.
F. E. Hamilton.
O. A. Hampton.
J. A. Hanser.
Harmon and Veneer.
Happy Corner.
Hilltop Bakery.
R. F. Holley.
T. R. Horton.
J. M. Horton.
Jas. Hudlin.
J. W. Hunter.
H. W. Howe.
G. W. Haag.
Ideal Restaurant.
Illinois Grocery.
Jas. H. Ingles.
Inger and Webb.
Anna James.
Morris Hicks.
J. W. Jordan and Son.
W. H. Johnson.
S. J. Johnson.
S. M. Jones Pharmacy.
Kern Grocery Co.
Kinney Grocery.
Miss Kaylor.
Kelso Drug Co.
Kirby Grocery Co.
Knittels Bakery.
Kyle Drug Co.
W. M. Knight.
Mrs. Geo. Kratzer.
W. S. Keller.
H. L. Knost.
J. O. Kanouse.
Wm. Lacey.
C. S. Lewis.
Logan and Kitchen.
Liberty Confectionery.
Rufus Little.
Roy Little.
Willard Lowe.
D. Lewis.
Mary Louise Candye Shop.
J. H. McClay.
J. M. McCoy.
W. H. McGraw.
A. L. McCormick.
Wm. McManes.
W. A. McCarty.
W. F. McConnell.
J. M. McGlothlin.
Midway
F. C. Miller.
Chas. Mason.
Chas. Martin.
W. E. Miers.
D. C. Morris.
Mokes Lunch Room.
S. S. Mershon.
D. J. Moore.
Mound Park Pharmacy.
Chas. Monk.
C. F. Monk.
Wm. Newkirk.
Win Nye.
J. O. Nunley.
A. W. Nagel.
J. E. Oliver.
J. J. Orlett.
Wm. Payne.
Pennant Pool Room.
H. H. Petker.
H. C. Price.
Mrs. Jos. Pusateri.
Pressler Pharmacy.
Pierron Grocery.
Radcliffe and Richards.
H. J. Ramsey.
W. F. Ruse.
Fred Reinhard.
Earl Reinhard.
Ralph Ressinger.
Red Cross Pharmacy.
Herbert Rickey.
C. D. Roberts.
J. T. Robertson.
Clara Rollins.
Frank Russ.
Ed Rowley.
Russell Lunch Room.
H. Rottinghaus and Son.
H. Reutinger.
C. W. Seaggs.
Sunnyside Grocery.
Floyd Saylor.
Louis Schoettle.
J. R. Schoonover.
A. W. Sommelbeck.
Selby Recreational Room.
C. D. Semones.
Service Drug Co.
S. G. Slavens.
D. M. Spangler.
Stewart's Cut Rate Drug Store.
J. W. Salinger.
R. Shepherd.
W. Z. Stephenson.
C. S. Strong.
L. Sparks.
H. C. F. Smith.
Sparks and Nichols.
Stabler Drug Co.
R. F. Stewart.
Stone Bros.
John Stout.
H. B. Shaw.
Jos. F. Schaefer.
Star Grocery.
C. A. Summers.
C. J. Schmid.
A. R. Schirrman.
Sunnyside Grocery.
Sugar Bowl.
G. W. Tarr.
Teegarden Confectionery.
Triangle Lunch Room.
Tilton and Davis.
E. B. Thompson.
J. C. Trigg.
C. L. Tagg.
M. E. Vaughn.
Veaches Grocery.
F. H. Watkins.
C. A. Waldron.
Taylor Waddell.
C. V. Warman.
Warman Bros.
Chas. Weaver.
Wendelken Bros.
Wm. Werner.
J. W. Wolfman.
B. H. Wheeler.
Chas. Widdig.
H. P. Wiggins.
Earl Wolff.
Woldridge Grocery.
Wurster Bros.
Washington Hotel Stand.

New Boston

American Pool Room.
Wm. Birch.
Frank Bauer.
Busy Bee Restaurant.
C. G. Dudell and Co.
W. E. Duncan.
Boston Confectionery.
Frank Emmett.
E. D. Funk.
C. W. Fiddler.
Fiffes and Parks.
Miller G. Dailey.
New Boston Cash Grocery.
T. T. Jones.
Hale Bros.
Geo. Semones.
L. V. Mitchell.
H. C. Hogan.
Joe Hudik.
J. F. Marsh.
T. H. Lester.
Grant Grimes.
J. S. Wolff.
J. C. Ferguson.
A. L. Halslip.
Joe Vash.
J. H. Patton.
Albert Knittell.
A. L. McGinnis.
W. H. Moore.
Cooper Bros.
W. H. Rourk.
E. Oliver.
Basil Sturgill.
R. H. Huffman.
Scherer and Foster.
J. K. Vicars.
L. H. Wells.
J. H. Weddington.
Wm. Fultz.

Sciotoville

Milhuff and Eakins.
J. E. Held.
Andy Hunter.
Indianola Inn.
R. Bourghultzer.
Geo. Evans.
H. C. Moore.
I. Price.
Frank Gemperline.

Wheelersburg

Hoskins and May.
W. H. McCurdy.

Carlyle, Ohio

M. R. Clark.

Gepharts Station

W. F. Middaugh.

McDermott

J. N. Taylor.

So. Potsmouth

J. B. Hatfield.

Lots and Lots of Delicious "AA" Almonds

Heaping-over quantity of deliciousness and purity

Big 5c Package

FREE

Guaranteed $1.50 per pound quality

Dealers The coupon below entitles your customer to one regular five cent package of Eline's chocolate with or without roasted almonds absolutely free with any purchase they may make.

So that you will make your regular profit and for your co-operation we will redeem all coupons at their face value.

Free

Your Coupon!!!

This coupon is good for one full sized five cent package of Eline's delicious chocolate with or without roasted almonds, absolutely free, if presented to your dealer during this week (November 26th to 30th.)

Eline's, Milwaukee

Miss Dolly Wise

She is here to answer any and all questions concerning love, matrimony, troubles, woes, etiquette, etc. Inquiries should be addressed to Miss Doly Wise, care The Daily Times, Portsmouth Ohio.

Dear Dolly—Is there any meaning in dreams? If there is, what is the significance of dreaming of flying among green trees and on the hills and meeting a bunch of girls dressed in men's clothes? Then I dreamed I fell from a big hill, but never got hurt in my falling and still went on flying in the clouds. Then I dreamed I was going through new buildings and someone was trying to catch me, but in my dreams I always get out of their way and they don't catch me. Dolly, I dream this dream of flying so much I would love to know the meaning of this dream. I live out in the country, but have always lived in the city. This may be why I dream of flying so much. —DREAMER.

If you are thinking of the city it must be "High Flying" you mean. You probably ate too heavy a dinner. However, if you are really interested in dreams you will find the one you describe analyzed by Freud. Ask for his book on dreams, at the public library.

Dear Dolly—I surely hope you have space for my letter and also that you are not backward about expressing your opinion about this individual. There is a married man that you often see standing at the corner of Fifth and Chillicothe streets that has got the world beat. I think he is the type of man that powders, and every once in a while he starts a little mustache, uses rouge and an eyebrow pencil. He stares at every woman that passes and follows some of them. He even turns his head and laughs when he sees his wife, and tries to make fun of her. She is a good girl and everybody that knows her thinks it a terrible shame she has such a "candy ankle" as this for a husband. —DISAPPOINTED.

I don't see what any woman could want with such a creature as you describe. Why doesn't his wife wash his rouge and powder off? Or she might get him a job as a chorus beauty.

Dear Dolly—I am a young boy, aged 15 years. I have been keeping company with a girl 16 years old. I am 5 feet 6 inches tall and weigh 125 pounds. I have light hair, blue eyes and am real handsome. I love this girl and she says she loves me. Do you think we are too young to keep company? —BLUE-EYED PALS.

You certainly have a good opinion of yourself. Yes, 15 and 16 are entirely too young to "keep company," as you say. By the way, that is a most inelegant expression. Have a good time with all the boys and girls in the crowd, but don't get the idea in your head that you are "in love." You are probably merely mushy"

Dear Dolly—I have been a reader of your Times column for several years and I am coming to you for some advice. Please tell me what will remove superfluous hair from my face without injury to my complexion. —TIMES READER.

I cannot name commercial products in this column. The only permanent hair remover is the electric needle, though there are several harmless depilatories on the market. If you will send me a stamped self-addressed envelope, perhaps I can help you.

TIMES SERVICE PATTERN

4520

4520

A SIMPLE FROCK FOR MANY OCCASIONS

4520. Youthful and pleasing is the model here depicted. The "peasant" sleeve is a newly revived feature. As here shown figured and plain voile are combined. One could have satin or taffeta with georgette for the full sleeves. The width of the skirt at the foot is 1 3-4 yard. The dress may be finished without the full sleeve portion and without the plastron, making a very serviceable and practical model.

The Pattern is cut in 3 sizes: 16, 18 and 20 years. An 18 year size requires 5 1-8 yards of 40 inch material. For sash plastron and pockets of contrasting material 7-8 yard is required.

Pattern mailed to any address on receipt of 10c in silver or stamps and 2c extra for postage.

Send 12c in silver or stamps for our UP-TO-DATE FALL and WINTER 1923-1924 BOOK OF FASHIONS.

4520

Size .....

Name .....

Street and No. .....

City ..... State .....

SOCIAL NEWS

A meeting of the Woman's Literary Club will be held Friday afternoon, at 2:30 o'clock at the home of Miss Edna Streich, on Sixth street. The assistant hostesses will be Misses Kate Comins, Kate and Ada Vigus. The following interesting program will be rendered:

Paper—"Certain Radical Poems"—Miss Carolyn Mackoy.
Reading—Miss Edna Streich.
Piano Solo—Mrs. R. V. McCabe.
Reading—Master Philip Hummel.
Paper—"How Poems Are Made"—Miss Kate Vigus.
Thanksgiving Reading—Mrs. Austin Chestnut.

Members of the D. T. O. Club have issued invitations to a dance at the Elks' Club Tuesday evening, November 27th, from nine o'clock until one-thirty.

Members of the K. K. K. Club will be entertained at the home of Mrs. Richard Kendall, 1312 Third street, this evening.

Mrs. Louis Hurth will entertain with a dinner and a card party at the Elks' parlors this evening.

Mrs. Robert Kyle will receive at her home, 1719 Hutchins street, Friday and Saturday afternoon of this week.

Misses Mary and Agnes McElmurray will entertain the members of the Whatsoever Guild of All Saints' Church at their home, 1912 Jackson street, this evening. Election of officers for the new year will take place at this time and all members are requested to be present.

Mrs. Leverett Murdoch and children, Rex and Carol, and Mrs. Fred Wilbur and daughter, Naomi Ruth, have returned to their homes in Hamden after spending a week with their parents, Mr. and Mrs. Joseph Martin, of Tenth street.

Mrs. Charles Thompson will entertain the members of the Woman's Home Missionary Society of the First Presbyterian church at her home, 504 Seventh street, tomorrow afternoon at two o'clock.

The Ladies Auxiliary to the Railway Conductors will hold a bake sale at B. F. Stewart's grocery on Vinton Avenue, Wednesday morning. All donations should be in early the morning of the sale.

The members of the Emanon Club will meet with Mrs. Elmer Heisel at her home on Baird avenue tomorrow afternoon.

Group One of the Order of Eastern Stars will have an indoor picnic tomorrow evening at 5:00 o'clock on the sixth floor of the Masonic Temple. All members are asked to brink a picnic lunch.

The members of the Syobon Club will meet at the home of Miss Garnet Clark on Bond Street, Tuesday evening.

Mrs. E. H. Pugh will receive the members of the Sans-Egal Bridge Club Tuesday afternoon at her home, 1200 Twenty-Second Street.

A meeting of the Clover Club will be held Tuesday evening at the home of Mrs. F. D. Rawson, 1232 Twentieth Street. All members are requested to bring their donations for the fruit shower for Hopedale Home.

Mrs. J. P. Grubb will be hostess Tuesday evening to the Volcumain Club at her home, 848 Eighth Street.

The Eldeen Club will meet Tuesday afternoon at the home of Mrs. C. C. Clark, 1828 Robinson Avenue.

The meeting of the Home League Club will be held Saturday afternoon, November 30, at the home of Mrs. G. T. Elliott, Smoamitt Street, with Mrs. F. W. Chase as assistant hostess. The following program will be rendered:

Scripture Reading—Mrs. Thomas Nichols.
Roll Call—Sentiment on Praise.
Piano Solo—Mrs. J. M. Stockham.
Vocal Selection—Mrse. E. B. Ehrman.
Paper—"The Mother of Thanksgiving"—Mrs. J. H. Pick.
Reading—Mrs. George Oakes.
Reading—"A Real Thanksgiving Story"—Mrs. F. W. Chase.
Sunshine Corner—Mrs. James Williams.

Mrs. William Burke will be hostess to the members of the Matron and Maid Club at her home on Washington Street, Tuesday afternoon.

A meeting of the David Tappan Circle of the First Presbyterian church will be held in the Bible School room Tuesday afternoon at 3:30 o'clock. All members are requested to be present.

Mrs. Winifred Bennett will receive the members of the Tuesday afternoon Bridge Club at her home, 2351 Gallia avenue, Sciotoville, Tuesday afternoon, November 27th.

Mrs. Howard Moore will receive the members of the Holmes Club at her home on Washington Street Friday evening.

The members of the St. Mary's High School will give a musical in the Portsmouth High School Auditorium Wednesday evening, November 28th. The program will consist of a one act play, several selections by the St. Mary's orchestra and piano and violin solos. Seats may be reserved at the St. Mary's School.

Mrs. J. B. Bennett of Greenup visited Portsmouth relatives and friends Saturday.

The Misses Jeanette and Helen Cole of Greenup were Portsmouth shoppers Saturday.

4369 4552 4407

4369. Misses' Dress.

Cut in 3 sizes: 16, 18, and 20 years. An 18 year size requires 1 7-8 yard for the blouse and 3 3-8 yards for the skirt of 40 inch material. The width at the foot of the skirt is 2 3-4 yards, with plaits extended. Price 10c.

4407. Ladies' Dress.

Cut in 6 sizes: 34, 36, 38, 40, 42, and 44 inches bust measure. A 38 inch size requires 4 3-8 yards of 36 inch material for the dress and 2 5-8 yards for the panels. The width at the foot is about 2 yards. To make dress with short sleeves 1-2 yard less is required. Price 10c.

4552. Ladies' House Frock.

Cut in 7 sizes: 34, 36, 38, 40, 42, 44 and 46 inches bust measure. A 38 inch size requires 4 3-4 yards of 36 inch material. The width at the foot is 2 yards. For facing and collar of contrasting material as illustrated, 1-2 yard of 36 inch material is required. Price 10 cents.

TONSILITIS

Apply thickly over throat—cover with hot flannel—

VICKS VAPORUB

Over 17 Million Jars Used Yearly

Mr. and Mrs. J. W. Fletcher entertained with a lovely party at their home, 916 Twelfth street Saturday evening, in honor of their eighteenth birthday anniversary.

Music, dancing and games were enjoyed until a late hour, when Mrs. Fletcher, assisted by Mrs. Frank Bender and Mrs. John Robertson, served a dainty ice course. Those present were Misses Thelma Woods, Anna Bender, Grace Elsnaugle, Mary Jane Ray, Ella May Rice, Lucinda Giles, Hazel Robertson, Dorothy Lang, Kathryn Lang, Gladys Fletcher and Mary Fletcher; Messrs. Earl Bender, Volney Thompson, Cecil Lowe, Lloyd McGlothin, Lyle Hogan, Clarence Murtin, Lewis Hamilton, Roger Fletcher, Mr. and Mrs. Frank Bender and Mr. and Mrs. J. W. Fletcher.

Members of the Portsmouth Reading Club will meet at the home of Mr. and Mrs. H. H. Eccles, 1545 Sixth street, this evening. The program will be devoted to local history and promises to be of unusual interest.

Rev. and Mrs. Hugh Ivan Evans and family are leaving tomorrow for Dayton, Ohio. The address of their future home is Rubicon and Stonemill Roads. Rev. Evans' study will be with the Westminster Presbyterian church offices, 229 North Ludlow street.

NERVES ON FIRE FROM NEURITUS

Thousands of people afflicted with neuritis take medicine for rheumatism and wonder why they don't get well. Such people do not know that even a slight attack of rheumatism may develop into a severe case of neuritis or "nerve inflammation," which calls for different treatment.

Neuritis is often accompanied by a feeling as if the nerves were on fire, soreness in the muscles, stiffness in the joints or a tingling sensation in the hands or feet. Always there is pain—sharp, agonizing pain—which may hurt constantly or only at intervals.

Expa Neuritis Tablets will quickly soothe the throbbing, aching nerves and gradually assist in removing inflammation and soreness. Guaranteed harmless. Used and endorsed by physicians. Price $1. Sold in Portsmouth by Fisher and Streich Pharmacy; Boericke & Runyon Co., manufacturers, San Francisco.—advertisement.

Sallie Ann SAYS

The sweeping graceful lines of the season are ideally becoming to the woman of full figure; and they are perfectly expressed, by specialists in the art of costuming the larger woman, in these frocks at The Fashion for street and afternoon wear. They are modeled of soft, supple satins, crepe satins, and tricosoies in rich yet subdued navies, browns and greys, as well as in the very fashionable black.

You will find a perfect assortment of sizes from 40 to 52 and a like range in the half sizes. Every dress in this large selection has been radically repriced for holiday selling. All $35 and $37.50 frocks are now $25; all $49.50 dresses are now $35. All $65 and $69.50 frocks are now $49.50.

All silk dresses in regular sizes have been reduced in a like manner so no matter what size you require, you'll find the very dress you want at The Fashion now reduced. There are about four hundred and fifty silk frocks in the cabinets so I make this Statement feeling sure that you will find that dress without fail.

Why not come down in the morning and select the very dress that will round out your wardrobe for the holiday season.

More Tuesday.

Sallie Ann of The Fashion

Mrs. Greenhut's Sweetly Correct

A meeting of the Progress Club will be held this evening at the home of Miss Beatrice Lindsey, 414 Court street.

Mrs. Alice Elliott, 1829 Summitt street will be hostess to the members of the Woman's Missionary Society of the Second Presbyterian church tomorrow afternoon. Miss Mary Helt, group leader, has chosen "Siam" and "The Mountains of the South" as topics for discussion. All members are urged to be present.

The Judge Blair Bible Class of the Second Presbyterian church will hold a bake sale in the Hayes Motor Car office on Gallia Square, Wednesday, beginning at noon.

The marriage of Miss Inez Hardin and Mr. Ivan Clyne took place in Greenup, Ky., at noon Saturday, with Rev. W. E. Peters officiating. The young couple were attended by the bride's mother, Mrs. A. H. Hardin.

Mrs. Clyne is the daughter of Mr. and Mrs. A. H. Hardin of 1402 Center street and previous to her marriage was employed at the Herald Press, on Second street.

Mr. Clyne, the son of Mr. and Mrs. Ernest Clyne of Franklin Furnace, is a member of the High School faculty of Wheelersburg. For the present they will reside at the home of his parents.

Announcement is made of the marriage of Miss Blanche Payne, to Mr. Emory Smith, which was solemnized Saturday afternoon at the home of the bride's parents, Mr. and Mrs. L. C. Payne, 1115 Hutchins street, with Rev. P. A. Cross officiating.

The bride, an attractive blonde, was attired in a brown accordian pleated, heavily beaded dress, and carrying a corsage of bride's roses. She was met at the foot of the stairs by her father, who gave her in marriage. The young couple were attended by Miss Hazel Gelbel, Mrs. Russell Howe, Mrs. William Payne and Mr. William Payne.

Mr. Smith, the son of Mr. and Mrs. E. F. Smith of McConnell avenue, is the manager of the Industrial Loan Company and has a host of friends in this city.

The guests included only the relatives and immediate families of the bride and groom.

Immediately after the ceremony Mr. and Mrs. Smith left on a trip through the East and will be at home to their many friends after December 1st at the home of the bride's parents, 1115 Hutchins street.

Thursday evening Miss Ethel Wolfe entertained at the home of her parents, Mr. and Mrs. William Wolfe, of Miller's Run, with a party and shower in honor of her sister-in-law, Mrs. Fred Wolfe (Anna Weber), a bride of a few weeks. Many very beautiful and useful gifts were presented to Mrs. Wolfe. Later delectable refreshments were served to the following guests: Mrs. Clarence Wolfe and children, Marguerite, Katherine and Harold, of Elyria, Mrs. Dewey McCain and sons, Kester and Dale, Biddie Hughes, Nellie Wolfe, William, Elbert and Lando Widdig, all of Portsmouth, Mildred, Ruth and Eugene Wolfe, of Lucasville, Geo. Widdig and son Georgie, Mr. and Mrs. Wm. Wolfe and John Hickman of Miller's Run, the hostess, Miss Ethel Wolfe, and guest of honor, Mrs. Fred Wolfe of Elyria.

A meeting of the General Ladies' Aid Society of the Trinity M. E. Church will be held tomorrow afternoon at 2:30 o'clock at the church. All members are urged to be present.

Big Beautiful Dolly Free!

WE will really send this Beautiful Big Dolly FREE to the girl who gives her the best and newest name. We have already used names like Dolly Dimple, Susie, Mary, etc. Do not send these names. Dolly is 16 inches tall, very beautiful with rosy cheeks, ruby lips, dark blue eyes which close when you lay her down. She says Ma-Ma plainly and toddles like a little Baby. Dolly is dressed in a checked red and white two-piece romper suit with hat to match. She has half-socks and real slippers. Really girls Dolly is beautiful.

This Dolly Is 16 Inches Tall

Ten Beautiful Dolls Given

One Dolly given FREE each week during October, November and December. All names for Dolly received each week on or before Saturday will be judged the following Monday and Doll awarded promptly. Names received last week in December must be postmarked on or before December 29th. Only one name for a Dolly may be submitted from a family. In case of ties a Doll will be given each one tying. Send us the best and newest name you can think of for this Dolly. Do this right away.

Every Girl Can Get a Dolly

I will tell you how you can get a Beautiful Big Dolly by doing a little easy work. This is not a Contest but a fair and square offer. Be the first in your neighborhood to get a Beautiful Big Ma-ma Dolly. Send your answer right away and I will send you 5 Beautiful Bird Pictures FREE for being prompt.

SEND COUPON TODAY

POLLY GOODHART, 269 Popular Bldg. Des Moines, Iowa.

Dear Polly: The best and newest name I can think of for Dolly is.....
Tell me how every girl can get a Dolly.

My Name.....

P. O.....

State..... R.F.D. No.....

St. and No.....

The members of the Ladies' Aid Society of the Calvary Baptist church will hold the annual Thanksgiving supper at the church tomorrow evening, from five o'clock until seven. The following menu will be served: Creamed chicken, oyster dressing, mashed potatoes, gravy, baked beans, cold slaw, hot rolls, pumpkin pie and coffee. Admission fifty cents.

PROMPTLY EASED COUGH

There is no more prompt and efficient remedy on the market today for the relief of coughs, colds, croup, whooping cough, bronchial and throat troubles than Foley's Honey and Tar. Elwood Boggess, Pomona, Calif., testifies: "I am very well pleased with the wonderful results and relief that Foley's Honey and Tar brought me. I was bothered with coughing so decided to give it a trial, and secured quick relief." Insist on the genuine. Sold everywhere.—advertisement.

ADVENTURES OF THE TWINS

By Olive Roberts Barton

OLD MOTHER MENDIT

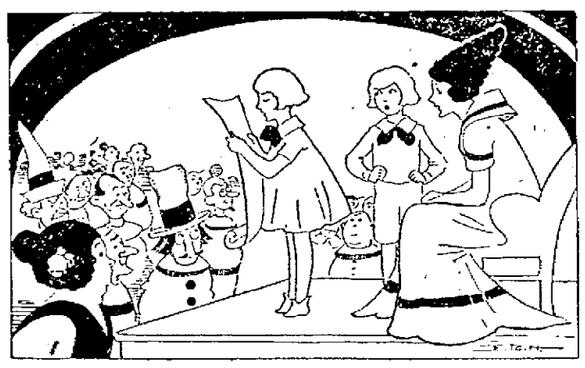

Nancy took the paper and read as loudly as she could.

"Everybody quiet!" cried Dick Red Cap, the town crier, loudly.

"Here comes the Riddle Lady and the Twins!" announced Humpty Dumpty, the mayor of Riddle Town.

Just then the Riddle Lady arrived, and searching in one of her big pockets, she found the riddle she had just composed. As there were no very hard words in it, she asked Nancy to read it. So Nancy took the paper and read as loudly as she could:

"Old Mother Mendit is long, sharp and thin,
She spends most of her time going out and then in.
Without much of a dress you'll be quite sure to find her,
Except for a train that she drags far behind her.

"They say that her living she earns by fine sewing,
And out to her work she is constantly going,
But though it may be that her nature's quite pushin',
Yet most of her time she's at home in her cushion.

"Gossip has it, my dears, and it's made quite a stir,
That she doesn't take sewing, but sewing takes her!
And it does seem too silly that she should go bare,
When she makes clothes for others with kindness and care.

"The train that she wears (or the trains, I should say)
She changes a hundred and ten times a day.

Not that she's conceited or boastful or vain,
But she gives them away over and over again.

"Her heart must be warm, though they say 'tis of steel,
And although she is sharp, she most kindly must feel,
For she gives every stitch that she has to her back,
And comes home with nothing, alas and alack!

"Some people say she just works when she's driven,
So often kind acts fail and no thanks are given.
Just see now, my friends, if her name you can guess,
This queer, funny person who won't wear a dress!"

Nancy stopped reading and folded up the paper. She had done very well for a little girl only in the third grade at school.

"I think it's scandalous!" declared Missez Grundy. Missez Grundy was Soloman Grundy's wife and he was so particular about things that he even took care to die on a Sunday. So no wonder Widow Grundy was prepared to be shocked at anything.

"I don't know who Old Mother Mendit was and I don't care!" she finished up with a toss of her head as she walked away.

"I know the answer," said the Maiden-All-Forlorn. "Mother Mendit was a needle, wasn't she?"

"Yes," said the Riddle Lady. "And the prize goes to you. It is a case of needles of every size."

"Oh, thank you," said the Maiden-All-Forlorn. "Now I can mend up my husband. He's the Man-All-Tattered-and-Torn, you know." And she went away happy.

(To Be Continued.)

(Copyright, 1923, NEA Service, Inc.)

Thanksgiving Dinner

Thursday, November 29th

12 to 2 O'clock

WASHINGTON HOTEL

Oyster Cocktail
Celery

Cream of Chicken — Consommé Clear
Queen Olives — Sliced Tomatoes — Radishes
Baked Filet of Blue Fish — Point Shirley
Potatoes Julienne

Roast Prime Beef Au Jus.
Roast Young Turkey Stuffed With Oysters
Cranberry Sauce
Crusted Young Pig — Apple Butter
Baked Domestic Duck With Jelly
Fried Saddle of Rabbit, Cream Sauce
Paddies of Sweet Breads and Mushroom Paulette
Pineapple Puffs, Natural Glaze

Mashed Potatoes — Steamed Potatoes
Brown Sweet Potatoes
Brussels Sprouts in Cream — Asparagus, Butter Sauce
Fried Cauliflower

Grape Fruit Sherbert a la Washington
Nabisco Wafers
Head Lettuce Mayonnaise — Cherry and Nut Salad

Thanksgiving Pudding, Hard and Fruit Sauce
Hot Mince Pie — Pumpkin Meringue Pie

Frozen Fruit Parfait
Fruit Slices — Thanksgiving Cake
New York Cream Cheese
Coffee
$1.25

JACK DAW'S ADVENTURES — IN THE T OWER OF THE TICKS

BY ELTON

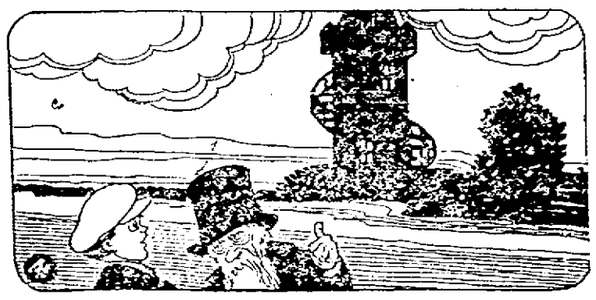

The wise old man didn't even take the watch to look at it. "Sure, I know what's the matter with your watch," he replied. "It needs to be taken to the Land of Ticks. Whatever is wrong with it, it can be fixed there." And then he called Jack's attention to a very tall tower nearby.

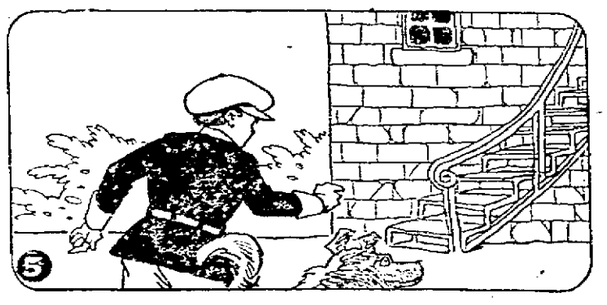

"See that place?" he said. "Well, that is the watch tower. It's where all watches and clocks come from. Go up those winding stairs and rap on the door." And while Jack was looking at the tower the man walked away. "Come on, Flip," said Jack. "I'm going to the Land of Ticks."

With a few bounds Jack reached the door at the top of the spiral stairs. Putting his ear to the keyhole he listened. And suddenly there came a great outburst of cuckoos. "Gee!" thought Jack. I wonder what time that stands for. I never heard so many cuckoo clocks." (Continued.)

BRINGING UP FATHER

"Copyrighted 1919 International News Service" Reg. U. S. Pat. Off.

BY McMANUS

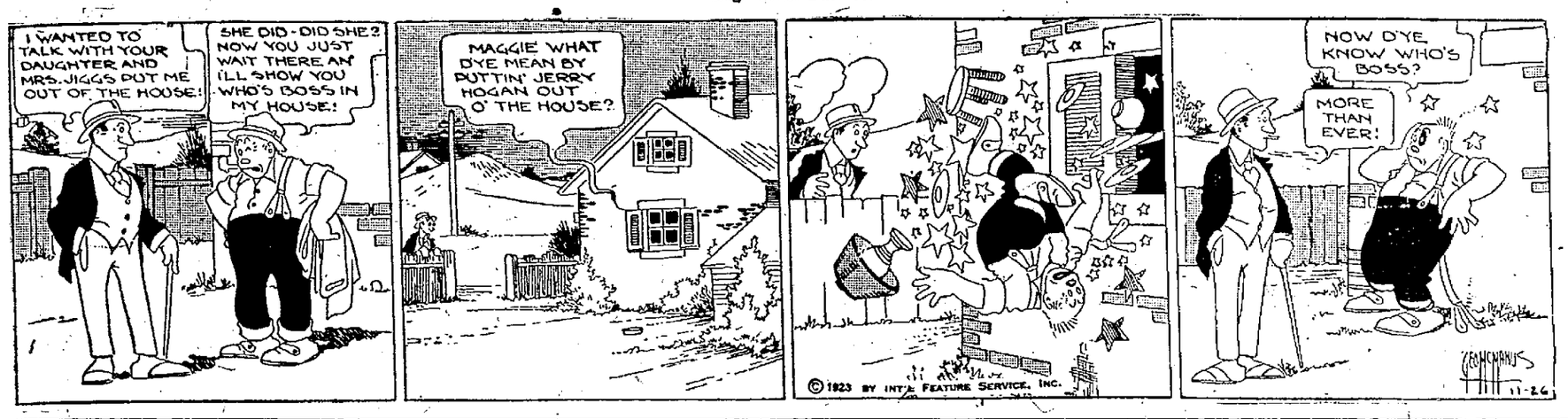

Piketon Council Still Wrestling With Cesspool

PIKETON, O., Nov. 26.—The Piketon Village Council met in adjourned session at Mayor Bateman's office with the following members present: Markham, Rittenour, Silcott and Fishburn. As four members constitute a quorum, Mayor Bateman called the Council to order and told the body that the purpose of the meeting was to take up the drainage proposition with the property owners who were present at the meeting and to consider the resolution submitted by the N. & W. through their attorneys Bannon and Bannon of Portsmouth. The following property owners who are interested in the drainage proposition, were present: J. W. Lucas, James Harris, J. M. Miles and W. E. Farmer.

Blue prints of the proposed drainage system were produced by Frank Silcott, who is chairman of the drainage committee, and the prints were studied and discussed by the Council and property owners. The survey and plans were made by former County Engineer Wilmer S. Gehres and the estimated cost of the improvement is $3,700. This includes the contractor's fee which is estimated at 20 per cent of the total cost. Council and property owners estimate that the cost of the improvement can be reduced to about $2,500 as the job will not be let by contract and a number of persons have promised to donate labor and teams. The elimination of concrete reinforcement where the tile goes under the streets will also reduce the engineer's estimate. J. M. Miles donated the tile which was laid under Main street when the street was paved and as this will be a part of the drainage system the cost of this work can also be deducted from the engineer's estimate. It is estimated that with the labor donated and the elimination of several expensive specifications, which are not essential, in the engineer's estimate, the cost of the improvement can be reduced in the neighborhood of a thousand dollars.

As the money to pay for the cost of the improvement is to be raised by subscription, instead of by assessment, providing the N. & W. Ry. Co., will submit a resolution that is satisfactory to the Council and property owners, Frank Silcott and Mayor Bateman, called on the property owners Thursday and obtained the following subscriptions: J. M. Miles $700 and labor; James Harris $100 and labor; Piketon Lumber Co., $100; W. E. Former $100; William Lucas $10; Joseph Smith $10; Isaac Farmer $5 and labor; Isaac Foster $10; John Armstrong $10; John Wooldridge $5; John Cooper $10; S. B. Cooper $1; Mrs. Mary Barger $5; Iosam Harris $10. It is estimated that an additional $300 will be subscribed by other patriotic citizens of the town who are interested in any movement that will beautify the town, make it more sanitary and make it a better place in which to live.

A resolution, submitted by the N. & W. Ry., through their attorneys Bannon and Bannon, was read by clerk John W. Stratton. This resolution pledges the N. & W. Ry. Co., to subscribe $500 toward defraying the cost of draining the pond, providing the Council will release the company from any and all claims hereafter in regard to the water which lies adjacent to their right of way.

Here On Business

R. L. Wilson of Xenia is in Portsmouth on business and to visit relatives. He formerly resided here.

CUTICURA HEALS SCALY ECZEMA

On Brother's Face and Hands. Itched and Burned.

"My brother was bothered with eczema all his life. It broke out in a dry, scaly form on his face. Later it spread to his hands. It itched and burned causing him to scratch the affected parts, and the scratching caused eruptions. His hands pained when he put them in water. "He began using Cuticura Soap and Ointment and after using three cakes of Cuticura Soap and two boxes of Cuticura Ointment he was completely healed." (Signed) Miss Fredia Lyons, Thurman, Iowa.

Cuticura Soap daily, with Cuticura Ointment occasionally, prevents pimples or other eruptions. They are pleasing to use, as is also Cuticura Talcum for perfuming the skin.

Samples Free by Mail. Address: "Cuticura Laboratories, Dept. H, Malden 48, Mass." Sold everywhere. Soap 25c. Ointment 25 and 50c. Talcum 25c. Cuticura Soap shaves without mug.

New Arrivals Of Silk and Wool Dress Goods

All Wool Jersey Cloth, 54 inches wide in brown, navy and cariban, extra value, per yard only $2.25
All Wool Check Skirting, 56 inches wide per yard only $2.85
All Wool Tweed Skirting, 56 inches wide per yard only $2.25
All Wool Crepe 36 inches wide in tan, black, navy and brown at, per yard $1.49
All Wool Bolivia Coatings, 58 inches wide, per yard at $6.50 to $6.98
Printed Silk Poplin, 36 inches wide, new patterns, per yard $1.79
Brocaded Canton Crepe, 40 inches wide, per yard only $4.00
New Brocaded Crepe Silk, 36 inches wide, per yard $4.35
New range of Stripe Sateen for underwear. Special, per yard 75c

A. BRUNNER & SONS

909-911 Gallia Street

Dressing The Foot

Is quite as important as dressing the form. There is nothing which more certainly denotes the well-dressed woman than her shoes. Our patrons are assured of comfort even in the most modish models. For this is characteristic feature of our shoes—coupled with our long experience in expert fitting.

At the approach of the holiday season with numerous social functions, it is necessary to have proper footwear for each occasion. Satin, Patent or Kid if you prefer.

845 Gallia Near Gay

FRANK J. BAKER

The Sleepless Shoeman

Comfy House Slippers

MY MISTAKE, MR. ANDREWS SAYS

Andrews who played a great game at right half for Ironton Sunday on Millbrook field, and who made some wonderful kicks, was the one and the same who did his best to hand Ashland high a victory over P. H. S. Saturday at Ashland.

Yesterday Andrews admitted that Coach Anderson of Ashland put one over on him when he took Grone out of the game and put him back in the third quarter despite the fact that the attention of the umpire and referee was called to the illegal substitution. Andrews tried to cover up yesterday by stating that he intended to let Ballard go back in the last quarter and get in one play so he could then penalize Ashland., but he did not have any excuses to offer for the third quarter decision. Ballard was taken out in the fourth quarter and when he was sent back in and the P. H. S. team objected, Andrews decided that it was illegal and Ballard could not go back in.

BEGIN HERE TODAY

Hubert Stane, discharged convict, saves the life of Helen Yardely as her canoe travels toward a dangerous water fall. Gerald Ainley, one-time friend of Stane, is in love with Helen, who is a niece of a governor of the Hudson Bay Company.

The governor and Helen are visiting at a northern post of the company. Stane and Helen start to walk the trail to the governor's camp while Ainley searches for Helen. Gerald meets a half-breed who tells him that he has seen Helen and Stane. He accuses Ainley of shooting at Helen as her canoe passes along the river.

NOW GO ON WITH THE STORY

Seating himself upon a fallen tree he scribbled a hasty note to Sir James Yardely, telling him that he had news of Helen and that he hoped very shortly to return to camp with her and having addressed it gave it to the half-breed.

"There is no need for haste," he said. "I will reward you now, and the great man whose niece the girl is, will reward you further when you take the news of her that is in the letter. But you will remember not to talk. I should say nothing about what you saw up the river a fey days back. Sir James is a suspicious man and he might think that you fire those shots yourself — in which case —" He shrugged his shoulders, then taking out a ten-dollar note, handed it to the half-breed, whose eyes gleamed as he took it. "Now," he continued, "shoulder your canoe and come along to the river. I should like to see you start. I'll carry your gun, and that sack of yours."

He took the half-breed's gun, picked up the beans, and in single file they marched through the wood back to where the Indian sat patiently waiting. On their appearance he looked round, and as his eyes fell on the half-breed's face a momentary flash came into them, and then as it passed he continued to look at the new-comer curiously.

Ainley rapidly explained the situation and the Indian listened without comment. He waited until the half-breed was actually afloat and out of earshot, and then he spoke.

"Bad man!" he said. "No good. Heem liar. I have seen heem b'fore."

"Maybe," answered Ainley lightly. "So much the better—for one thing! But there's no reason why he should lie about this matter, and I think he was telling the truth about that meeting up the other river. We'll start at once. Will the portage or the river be the better way?"

"Portage," said the Indian, following the half-breed with his eyes.

"Then we had better be going. We've no time to lose, and you needn't worry yourself about that fellow. He'll do what I've asked him, for the sake of himself. He has no reason for doing otherwise."

But in that, as his statement that the half-breed could have no reason for lying, Ainley was mistaken. The stolen canoe was a very ample reason and so little inclined was the thief to seek the presence of Sir James Yardely, that when he reached a creek three miles or so up the river, he deliberately turned aside, and at his first camp he used Ainley's note to light his pipe, tossing what was left of it into the fire without the least compunction. Then, as he smoked, a look of malice came on his face.

CHAPTER IX

Under the Greenwood Tree

SLOWLY, and with pungent taste of raw brandy in his mouth, Hubert Stane came to himself. The first thing he saw was Helen Yardely's white face bending over him, and the first sound he heard was a cry of sobbing gladness.

"Oh!" cried the girl. "You must lie still, Mr. Stane. I am afraid you are rather badly hurt, indeed I thought you were killed. I am going to do what I can for you, now that I know that you are not. Your leg is broken, I think, and you have other injuries, but that is most serious, and I must manage to set it, somehow."

"To set it—" he began, and broke off.

"Yes! I am afraid I shall not prove a very efficient surgeon; but I will do my best. I hold the St. John's Ambulance medal, so you might be worse off," she said with a wan smile.

Without more ado she departed, taking with her an ax, and presently through the stillness of the forest there reached him the sound of chopping. Lying as he was on the flat of his back he couldn't see the leg, and desiring to do so he made a great effort and sat up. As he did so, he groaned heavily, and incontinently fainted.

He was still unconscious when the girl returned, and after one quick look of alarm she nodded to herself. "A faint," she whispered. "Perhaps it is just as well."

With a knife she ripped the breeches leg right up the seam, then with the aid of moss and a blanket, together with the rough splints she had cut, she made a shift to set the broken leg.

At last she gave a sob of relief and stood up to survey her handiwork. The splicing and the binding looked terribly rough, but she was confident that the fractured ends of bone were in position, and in any case she had done her best.

After that she busied herself with building a fire, and after heating water washed the wound on Stane's forehead, and carefully examined him for other injuries.

Cuting a quantity of young spruce boughs she fashioned them into a bed close beside where he lay, and filled all the interstices with springy moss, laying over all a blanket. That done, she turned once more to Stane, to find him with eyes wide open, watching her.

The ordeal of getting Stane to bed was certainly a painful one, but by no means so difficult as the girl had anticipated. Making a sling out of the pack ropes, Helen held the injured leg clear of the ground, whilst Stane using his arms and his other leg, managed to lift himself backward on to his improvised couch.

Stane was too done up to eat much, but he swallowed a fair quantity of coffee, whilst the girl forced herself to eat, having already realized that the welfare of both of them for the time being depended upon her and upon her strength. When the meal was ended, she found his pipe, charged it for him, and procured him a light, and with a smoke.

"I thought I was done for," he said as he looked towards the tangled trunks: "I slipped and plunged right into a sort of crevasse, didn't I?"

"Yes," answered Helen quietly. "It was a little time before I could find you. There was a kind of den made by crossed trunks, and you had slipped between them into it."

"How did you manage to get me out?" he asked, his eyes on the amazing jumble of trunks and branches.

"Well," was the reply, given with a little laugh, "as I told you this morning, I am fairly strong. But it was a hard task for all that. I had to cut away quite a number of interlacing branches, and hoist you out of the crevasse with the pack ropes, then slide you down the deadfall as best I could. When I got you to the ground I went through your pack and found the brandy which I saw you place there this morning. The rest you know."

WITH THE ROUGH SPLINTS SHE MADE SHIFT TO SET THE BROKEN LEG.

Stane looked at her with eyes that glowed with admiration. "You make it a little thing," he said gratefully, "but I know what it means. You have saved my life, Miss Yardely."

The girl flushed crimson, and then laughed a little to hide her embarrassment. "Oh, as to that—we are quits, Mr. Stane."

He looked at her and noticed for the first time that her blouse was badly torn. Half of one sleeve was ripped away, and there was a long tear through which he caught the gleam of a white shoulder. Her skirt he saw was in no better case. She caught his glance and laughed.

"I'm a perfect Cinderella! It will take me hours to sew up these rents."

"Do you think it worth while?" he asked with a faint smile. "I'm not much of a tailor myself; and I should look at that job as wasted effort."

"But what else can I do?" she demanded. "I can't get a taxi and run down to Bond Street on a shopping expedition."

"No," he answered slowly, "but you might look in the pack you carried today. There's a habit there that is better suited to the woods than the one you have."

Divining that his advice would be accepted he turned to a fresh subject. "Where are you going to sleep? You ought not to have given me the tent."

She waved a hand airly. "Outside. There isn't much room here. Like it, I, S. sleeping out with his donkey I shall discover a new pleasure for myself."

"I am afraid you will find it an exaggerated pleasure, Miss Yardely."

"Then it will be strictly for one night only," she said. "Tomorrow I shall build a shack of boughs and bark like one I watched an Indian building down on the Peace river."

The girl went outside, and after sitting for quite long time looking in the fire, retired to the couch of spruce which she had prepared for herself, and almost instantly fell asleep.

Four hours afterwards she awakened suddenly and looked around her. A rosy-glow through the trees proclaimed the dawn. The forest was wonderfully still, and there seemed no reason whatever for the sudden awakening. Then a stream of meaningless babble came through the canvas wall of the tent. She sat up instantly, and listened. Plainly, the patient was delirious, and the sound of his delirious babble must have broken through her sleep. Three minutes later she was inside the tent, her brow puckered with anxiety.

Stane lay there with flushed face, wideopen eyes that glittered with a feverish light. For a moment he was quiet, but whilst she still stood, wondering what she should do, the delirium broke out again, a mere babble of words without meaning, some English, some Indian, in which she found only two that had any significance. One was Gerald Ainley's name, and the other the name of a beautiful Indian girl whom she had seen talking with the sick man down at Fort Maisun—Miskodeed.

(Continued in Our Next Issue)

JOY OF HEALTH WOMAN'S RIGHT

Mrs. Evans Freed from Female Weakness by Lydia E. Pinkham's Vegetable Compound

Detroit, Michigan.—"I had female weakness with pains in my back, and I could not stand on my feet for any length of time. I was working in a factory but had to quit as I was too much on my feet. A friend recommended Lydia E. Pinkham's Vegetable Compound to me, and I can hardly believe it myself that I am well. Oh, it is a grand thing to have your health! I feel well all the time and can go out like other women and not feel that awful torture. When I took your medicine first I thought it should cure after the first bottle, but I am glad my husband kept me at it. I have had nine bottles and now I am well."—Mrs. JENNY EVANS, 1604 Lafayette Blvd., Detroit, Michigan.

If you are suffering from displacements, irregularities, backache, nervousness or other forms of female weakness, you should take Lydia E. Pinkham's Vegetable Compound.

The reason is given in letters like these, and we have published thousands of them. You may expect that a medicine that has helped other women will help you. Try it.

Jobs are scarce for the Physically Run-Down

THE DOOR of opportunity flings wide its portals only to the man who is up and doing—who is filled with pep and punch—with rich, red blood tingling through his veins. Mountain size obstacles dwindle to ant hills and ambitions become accomplishments to these sort of men.

Where is the employer who seeks the man who is physically rundown?—The man without stamina to withstand the knocks and gaff of the hurrying, scurrying world of business?

S. S. S. is the long established and time honored creator of red blood cells. You cannot expect to get very far up the ladder unless you are equipped with a body that is strong and vigorous. S. S. S. will start you on your way. Don't allow the "Door of Opportunity" to be closed to you because you have not the stamina to withstand the gaff—because your nerve power is lacking. Build up your system!

S. S. S. made of carefully selected and scientifically prepared and proportioned herbs and barks makes you fit! Get back that old time punch! When opportunity knocks be ready to answer the call!

S. S. S. is sold at all leading drug stores. It is more economical to buy a large size bottle.

S.S.S. Makes You Feel Like Yourself Again

STEWART'S DRUG STORE

For Colds, Influenza and as a Preventive

Take

Laxative Bromo Quinine Tablets

The First and Original Cold and Grip Tablet

The box bears this signature E. W. Grove

Price 30c.

C&O

Schedule Effective Oct. 28, 1923

EAST BOUND

No. 6	limited Daily	11:23 A. M.
No. 8	local Daily	11:30 A. M.
No. 2	limited Daily	3:01 P. M.
No. 16	local ex. Sunday	3:32 P. M.
No. 100	Pullman only	11:50 P. M.
No. 4	limited Daily	12:15 A. M.

WEST BOUND

No. 5	limited Daily	4:57 A. M.
No. 17	local except Sunday	7:20 A. M.
No. 1	limited Daily	8:45 A. M.
No. 3	limited Daily	2:47 P. M.
No. 7	local Daily	3:10 P. M.

Steamer Chesapeake leaves foot Market street 20 minutes prior to time shown above.

N&W

Effective April 29th, 1923

EAST BOUND

No. 8	Daily	5:00 A. M.
No. 16	Daily	11:55 A. M.
No. 32	Daily	8:00 P. M.
No. 4	Daily	12:15 A. M.

NORTH BOUND

No. 3	Daily	3:40 A. M.
No. 22	Daily	6:55 A. M.
No. 15	Daily	3:30 P. M.
No. 29	Daily Does Not Run West of Portsmouth	8:45 P. M.

WEST BOUND

No. 23	Daily	3:55 A. M.
No. 35	Daily ex. Sunday	7:55 A. M.
No. 37	Daily	2:10 P. M.
No. 25	Daily	3:40 P. M.

EAST BOUND

No. 38	Daily	10:30 A. M.
No. 26	Daily	11:35 A. M.
No. 36	Daily except Sunday	8:30 P. M.
No. 24	Daily	11:35 P. M.

City Ticket Office, 817 Fourth St.
Phones Bell 67, Indpt. 47
C. C. Connell, Passenger Agent
E. V. Perdew, City Ticket Agent

REAL SECURITY AND 6 PER CENT

November 20th marks the 33rd Mile Stone since this solid old company was organized. This is a good time to purchase our 6 per cent stock, or open your Savings Account—which also pays a 6 per cent Dividend.

THE CITIZENS SAVINGS & LOAN ASSOCIATION CO.

Assets Two and Three-Quarter Million
Thirty-three Years With Never A Loss
6% Per Annum Twice A Year. Why Take Less?

Operated By

The Hutchins & Hamm Company

First National Bank Building

Twenty-Four Years Ago

A new daily newspaper made its advent in the local field. The new paper was owned and edited by a quartette of young men—Masters Roy and Wells Hutchins, Tom Hall and Fay Weldon. The boys charged two cents a week for their paper and on Saturday they doubled the size of their publication.

William Gallion, former Portsmouth boy, was killed by falling from a train at Stockport, N. Y.

"Bob" Allen, manager of the Indianapolis team, was signed to pilot the Cincinnati Reds to succeed "Buck" Ewing.

Alex Glockner and Terry Davenport killed 113 birds during a two days' hunt at Jaybird, Adams county.

Word was received here of the death of Mrs. J. G. Feuchtinger, relict of a former editor of the Portsmouth Correspondent, which was sold in 1883 to Carl Huber.

Walter Malott, 20, Rarden township farmer, secured a license to wed Lillie Newland, 20, daughter of Abbott and Mahala Newland, of Rarden.

Andrew Youngman severad his connection with the Street Railway Company, and with his brother arranged to go into business under the firm name of The Portsmouth Electric Supply Company.

AMERICAN AUTOMOBILE INSURANCE CO.

Liability Collision
Property Damage
Fire and Theft

MILLER & SEARL
Attorneys & Adjustors
42-43 First Nat'l Bank Bldg.

W. KINNEY, Agent
No. 5 Security Bank Bldg.
Phone 1352

Ask Your Dealer For

Peerless Pasteurized Milk

In Bottles Only
BOTTLED BY

The Ice Cream & Bottling Co.

Automotive Supply Co.

Mechanics of the highest efficiency to make all repairs
Car Washing, Parts and Accessories
Tires, Tubes, Gasoline and Greases
We Are Here To Please You

CHEVROLET SERVICE OUR SPECIALTY

Our Work Is Absolutely Guaranteed
Cars Called for and Delivered
1624 Gallia Phone 2990 1623 Eighth Street

Attention Dokkies

I am appealing to each member of the Temple to help make the Ceremonial on Thanksgiving Day a big success, and to do this I am asking you to come to the regular meeting of Magnolia Lodge, Monday evening, November 26th, so that we can rehearse every part of the ritualistic work and the drill team. I am asking this for the success of the Temple, and I trust you will show, by your attendance at this practice, that you will lend your assistance. We need this practice and must get together on this date, as it is the last rehearsal we can have before the Ceremonial. Let us all be there, votaries, and work hard.

H. WELLS ELLIOTT,
Master of Ceremonies

Reserve and Undivided Profits $87,500.00

Assets July 1, 1923 $1,846,495.81

Save as You Earn

THE art of successful saving is to put away something at stated intervals. Let each pay-day be a savings-day. Save first and then spend.

Start next pay-day—a dollar is enough to begin. Bring it to us and we will put it to work for you earning dividends. You will be surprised how quickly your savings will grow.

We have always added 6% Dividends Twice Each Year

The Portsmouth American Building and Loan Association Co.

31 Years of Conscientious Service

OFFICERS AND DIRECTORS

George J. Schmidt, President — Albert Graf, Vice Pres.
George Sommer, Vice Pres. — Herman Huels
Harry W. Miller, Attorney — Charles J. Hauck
J. Arthur Bode
Ben. G. Harris

JOHN W. BERNDT, Secretary

Office Masonic Temple

Diamond Engagement Rings
In The Newest Style Mountings
White Gold and Platinum
$50, $100, $150, $200
See them in our window.

J. F. CARR

Jeweler Optician
424 Chillicothe Street
Near Gallia

THE HAZELBECK CO.
General Insurance
Royal Savings Building
828 Gallia St. Phone 70

RATES FOR ADVERTISING

In Want Column, For Sale, For Rent, Lost, Found, Notice and under heading Miscellaneous, 1½ cent per word each insertion. No order under 20 cents. Foreign Rate 2 cents per word.

Black Face Type, 5 cents per word; 18 point Type 7½ cents per word.

Rates for display Advertising on this or any other page given upon application to TIMES ADVERTISING DEPARTMENT

GROTTO MEETING

Regular monthly meeting of Yezdigerd Grotto, Tuesday evening, November 27, at 7:00 o'clock. Business of importance.—Advertisement.

WANTED

WANTED — Cash. If you have money to invest, write for particulars regarding our plan—no stocks or hazards of any kind involved—relates to a purely local proposition and is absolutely safe; 10 per cent profit and 7 per cent interest first year. Address "Investment," Times. no22-10t

WANTED—Papering and painting, special low prices for winter months. Will call and give estimates. Phone 1074-L. 1640 Fifth. 15tf

WANTED—Your trade at Raike's grocery. Phone 1370-L. We deliver. no22-tf

WANTED—Vaults to clean in Scioto-ville during next 10 days. Phone Portsmouth 2231-L. no21-6t

WANTED LADIES—To learn hairdressing, marceling, permanent waving, manicuring, massage, etc. All modern facilities. Short course. Positions waiting. Top wages. Write for catalog. MOLER COLLEGE, 266 E. 4th St. Cincinnati. oc24-30t

WANTED—Moving, $2.50 load. Phone 2467 or 1365-Y. John O. Arthur. 9-tf

WANTED—Highest prices paid for used furniture. Phone Boston 71. oc2-tf

WANTED—Boys to sell the Morning Sun on streets. Hustling boys make between 75c and $1.50 before school hours. Call at Circulation Department between 3 and 5 P. M. 27-tf

WANTED—Vaults to clean. 2231-L. se15-tf

WANTED—Umbrellas to repair and recover, saws, knives, scissors sharpened. 1250 Eighteenth. Phone 2338-L. oc29-tf

WANTED—To Loan Money, at 6 per cent interest, 10 years to repay the loan; no loans made on less than 5 rooms and bath; loans on first mortgage only. P. W. Kilcoyne, 52 First Nat'l Bank Bldg. Phone 1698. 16-tf

WANTED—Coats and jackets to reline. Chester Kerr, 1610 Eighth. Phone 2532-L. no19-tf

WANTED—Hauling of all kinds; coal a specialty; good trucks; experienced men. Phone 1360-W. no23-6t

Your Feet Are Your Best Friends

Have their troubles, such as corns, callouses, bad nails, foot-aches and pains, fallen arches, etc., treated by an expert on foot disorders.

C. ACKLEY
Masonic Temple
Afternoons and Evenings Only

X-Ray Examination and Treatment
By Licensed Physician
Mercy Hospital Clinic
Phone 641 or 241

The Schmidt - Watkins Co.
Plumbing, Heating and Electrical Contracting
934 Gallia St.
Home Phone 578
Bell 383

We Are Specialists In MOVING
Local and Long Distance
Covered Trucks
Expert Furniture Packers
Storage for Household Goods
Get Our Prices
PEEL STORAGE CO.
Phone 1219

Money
NOW IS THE TIME

To get what you need to get prepared for the Winter, or you may have some irritating bills that you would like to get paid up.

We LEND $10 to $300
AT LEGAL RATES

On Furniture, Pianos, Victrolas, Autos and other security. You keep possession. No endorser required.

PROMPT, COURTEOUS, CONFIDENTIAL

We give from 1 to 20 months time and you can pay all at any time and charges are made for actual days you have loan. The faster you pay the less it costs. We are glad to give any information requested.

SEE US FOR MONEY

Industrial Loan Company
Second Floor Masonic Temple
Phone 1920.

WANTED—Your shoes to repair Men's best leather or panco soles sewed on, $1.00; Ladies' 75 cents. Goodyear and I. T. S. rubber heels, 50 cents. All work and material guaranteed by man of 35 years' experience. Large stock enabling us to give prompt service. Work called for and delivered. Phone 2817-Y. 1203 Ninth street. Give us a trial. 23-tf

WANTED—Men and Women solicitors on Morning Sun in connection with the Life Insurance plan. Call at circulating department, between hours of 3 to 5 p. m. 24-tf

WANTED—Fry cook at Queen City Restaurant. Good wages. Phone 2633. 24-3t

WANTED—To trade family pool table for phonograph or sewing machine. Practically new. Phone 2080-Y. 25-3t

WANTED — Washing and ironing. Call for and deliver. Phone 1317-Y. 25-3t

WANTED—A man with cash capital of $200 for light manufacturing business which can be done at home and which pays sixty to seventy five dollars weekly. Investigate. Mr. Knob, Manhattan Hotel. 26-2t

WANTED—3 gentlemen boarders. Phone 2533-R. 26-tf

WANTED—Lady to do housework. Phone 233-R. 26tf

WANTED—Experienced bookkeeper stenographer. Apply in writing. L. J. Workman, P. O. Box 348. 26tf

WANTED—Experienced woman for general housework. No laundry. High wages. 1901 Franklin Ave. Phone 1326. 26-2t

WANTED—Girl boarders. Phone 2553-M. no26-2t

WANTED—Girl for kitchen work; $9 week and board. Busy Bee Restaurant, 3059 Rhodes av., New Boston. no26-3t

WANTED—Young lady or man with business ability, for splendid position, book-keeping knowledge required. State qualifications and experience by mail only. Address W. W. Bauer. 25-tf

WANTED—2 men boarders, 2014 8th St. Phone 2533-M. 26-3t

WANTED—To trade, good dairy proof truck farm, over 120 acres, for unincumbered village or city property. R. H. Corriell, Scioto-ville. Phone 35-K. 26-2t

FOR SALE

FOR SALE—Beautiful 6 rom home on Mabert Road. Terms to right party. Phone 668. 23-tf

FOR SALE—Ford coupe, $250; 2 Ford Sedans, $300; Ford touring, $300. John M. Delabar, corner 7th and Lincoln. Phone 1875-N. 24-3t

FOR SALE—Ford coupe. Phone 2064-R. no24-7t

New Furnaces Installed.
Old Furnaces Repaired.
All Kinds Of
Roofing, Spouting
Anything In Tin.
JOSEPH WALTERS
Phone 512-L
1652 Sixth

VIRGIL E. FOWLER
X Ray Laboratories
Phone 18
634 Second Street
X Ray Examinations
By Appointment

LOCAL AND LONG DISTANCE
MOVING
EVERY LOAD INSURED
WALTER E. COOK
Phones 1289 Or Boston 20

WANTED—Load to Cincinnati at once. Also load to Steubenville soon.

JOF OUINCE — Moco Just Wanted Him To Take His Pick — BY KEN KLING

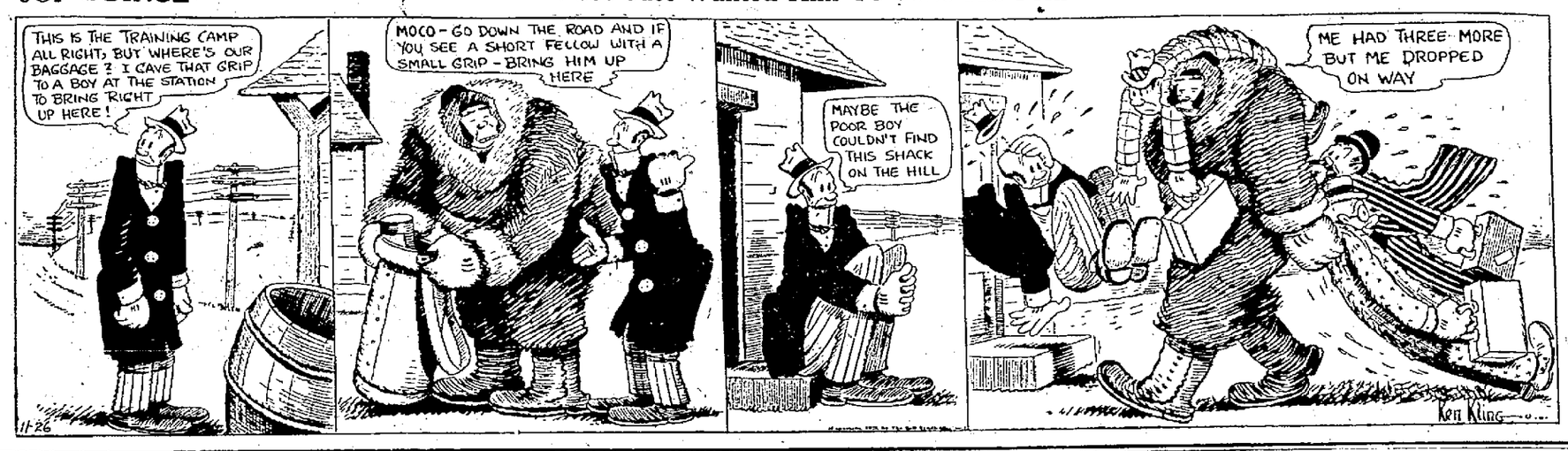

INDEPENDENT TRANSFER AND TAXI CO.

If you are contemplating moving to or from Portsmouth at any time consult us and save the difference.
WANTED—Return load from Cincinnati first of the week. Now truck coming thru empty—price right.
WANTED—By November 27th or 28th two return loads from Youngstown, Cincinnati or Dayton.
Phones 382 and 55. Bell 6.

$5.00 WHILE THEY LAST $5.00

Owing to the increased cost of frames and lenses we will not be able to sell these at this price after the present stock is exhausted. If you are in need of glasses DON'T WAIT. Have your eyes tested and get your glasses. SAVE THE DIFFERENCE. You are guaranteed absolute satifaction by J. H. Glickman, O. D.

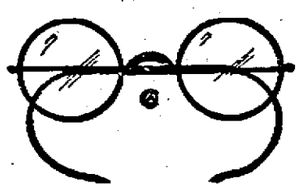

PORTSMOUTH OPTICAL COMPANY
721 Chillicothe and Eighth Streets Phone 886-X

FOR SALE—Man's broadcloth tuxedo, size 38; 2 pair trousers. Good condition. $10. Phone 2694-R. 1041 18th. 24-4t

FOR SALE—"Arvin" heaters for Fords, $1.75. Installed free. Horse-Shoe Auto Tire & Supply, intersection 8th and Gallia. 24-tf

FOR SALE—Misses' blue velvet afternoon or evening dress. Size 36. Phone 2694-R. 24-4t

FOR SALE—Girl's brown Bolivia coat, size 16. Also 800 used brick. 1312 Kenyon St. 24-3t

FOR SALE—Large 4-room cottage; large lot, garage; water, gas, electricity; Terminals; $4,000. Orin Oakes. Phone 667-L. 225, Masonic Temple. no24-4t

FOR SALE—Nice building lot, on hill; 50x93; $1,750. Orin Oakes. 225, Masonic Temple. no24-3t

FOR SALE — Ford Touring 1922, extras, good as new, a great bargain. $275.00. See C. F. Higgins, attorney. Masonic Temple. 22-tf—MS

FOR SALE — Best lump coal, $1 less per ton than you've been paying. Phone 994-R.

FOR SALE—Fox Portable Typewriter, good condition, priced to sell. Phone 2342-L and ask for Mr. Kimbrell. 7tf

FOR SALE—Hogs; 3 weigh 450 pounds each; 2 weigh 300 pounds each. Mart M. Lewis, 4248 Middale Road, New Boston. 22-3t

FOR SALE—Boys' coaster wagons, large assortment. Sommer Brothers 220 Market St. 20-tf

FOR SALE—Ford with racing body; good tires. $150.00. $50.00 cash; $25.00 per month. Call 175. 22-5t

FOR SALE—Studebaker Special Six, '21 model, excellent condition. Oakland Six roadster, '20 model; good condition; owner leaving city. Call 2220-X. no24-3t

FOR SALE—1 cow to be fresh at once. A real cow. Apply 3717 Stanton Ave. 23-tf

FOR SALE—Fruit cakes. Will take your order for the holidays. Phone 1632-X. 24-tf

FOR SALE OR RENT—Barber shop. 918 Waller. no24-3t

FOR SALE—Thoroughbred Rhode Island Red cockerels, Beagle hound. Phone Scioto-ville 1902. no24-3t

FOR SALE—A baby buggy. Phone 1744-X. 25-2t

FOR SALE — 5-room cottage, Chillicothe St., near Boulevard. $4200. Terms. Phone 2976. 25-4t

FOR SALE
One brand new Overland Champion, a bargain.
Automotive Supply Co.
1624 Gallia — 1623 Eighth
Phone 2990

FOR SALE—Four large rooms and bath, cottage; beautifully located, on nice, high terrace lot; shows off to splendid advantage; electricity, gas, water, cabinet mantel, folding doors, extra large front and side porch; also, rear porch, concrete floors; garage, side drive; lot 40 ft. front; located Harrison av.; $4,500; terms arranged. J. E. Jordan, the 20-day man. Phone 2796. no26-1t

FOR SALE—$450 cash, balance $45 per month buys this cozy little home, consisting of five rooms, bath, electricity, cabinet mantel, two porches; garage, cement walks; practically new; six squares from post office; dirt cheap at $4,500. Call 2655. no26-3t

FOR SALE—A new five-room frame cotage, located on Rhodes av., water, gas, electricity, bath, concrete basement; immediate possession given; a bargain at $500 cash; price $4,150. Phone 1497. no26-1t

FOR SALE—At bargain, 6-room 2-story; Campbell av.; gas, bath, concrete porches, full basement, presses, storm-sheeted; $4,650; $1,150 cash; will consider small car in deal. Phone 2284-L. no26-1t

FOR SALE—Grocery stock and fixtures; located in New Boston; one of the best stands in town; cheap rent; doing good business; must sell at once; will consider cheap machine in trade. Phone Boston 108-X. no26-1t

FOR SALE—Library table, golden oak finish; cheap. 2014 Baird. Phone 589. no26-3t

FOR SALE—Fine fox and rabbit hound. Phone 1203-Y. no26-3t

FOR SALE—Ducks, Number 1 Union. 26-2t

FOR SALE—A new seven room two story frame in fine Hilltop location, water, gas, electricity, tile bath, tile kitchen, breakfast room, sleeping porch, hardwood floors, French doors, tapestry mantle, ivory and mahogany finish, finished attic, full size basement, combination furnace, side drive, garage, cash $900. Price $7900.00. Phone 1497. 26-1t

An Automobile And A Little Cash

Makes you the owner of this real home — brand new — six rooms, bath, electricity, pantry, open stairway (house finished in high grade chestnut throughout), cellar, two porches, large garage, sanitary connections and all assessments paid — just off Robinson avenue in fine location. $5700 buys it — will consider a Ford Coupe or Sedan and $200 in cash as first payment; balance B. and L. rates.

Call 175—ask for Parsons.

90-RICH LEVEL ACRES, OHIO RIVER BOTTOM LAND-90 TO BE SOLD OR TRADED

This excellent farm consists of all level river bottom land, skirting each side of the Portsmouth-Ironton paved road more than a total of 1700 feet; fair seven room dwelling, barn and other outbuildings, fair orchard, fine for sub dividing into small tracts. A real bargain at $15,000. Owner desires quick trade for Portsmouth rentals.

THE LAND OFFICE
Phone 175

Our glasses give the results sought for because they possess the optical requirements necessary for obtaining those results.

CENTRAL OPTICAL PARLORS
Dan H. Dodge, Optometrist
1002 Gallia Street Home Phone 968 R

HAVE YOU EVER USED OUR SERVICE?

Hundreds of people have availed themselves of our plan to loan money with which to meet their obligations. They have kept their credit good and heartily endorse the plan. If you need ready money, we can serve you. Come in and talk it over. No publicity.

THE PEOPLE'S FINANCE COMPANY
634 Gallia Street Phone 2595

COTTAGE

Large new 4 room cottage at Wheelersburg, tapestry mantel, French doors, front and rear porch, gas and electricity, finished floors, cistern, large garage, nice lot, near traction stop, five minutes walk from stores, churches, schools and bus stop, $300 cash payment, balance as rent. Let us show you this bargain.

Wertz Realty Co.
Phone 1497 Residence 1058

FOR SALE—Spring wagon, buggy, oil stove, organ, cheap for cash. Geo. Dernback, Lucasville, Ohio. 26-1t

FOR SALE—Or trade for city property, 27 acres, young orchard, on paved pike, 20 miles drive to New Boston, all buildings new, 5 room bungalow, good well and cellar. Phone Boston 1103-R. 26-6t

FOR SALE—2 coal stoves, one heating and one cooking. Call at 903 Offnere. 26-2t

FOR SALE—By owner, am leaving city, will sell this property at a sacrifice, fine lot on Grant street, 5 room house on rear renting for $25 per month, street assessment paid. Call 1708 Gallia for price. 26-2t

FOR SALE—5 room cottage, bath, gas, electricity, basement, garage, lot 33x120. In splendid repair. Nicely located on Highland Ave. $6200.

FOR SALE—White ash lump, $6.75; egg and nut, $6.00. Phone 1360-W. 26-6t

FOR SALE—Gas heater and 1 gas coal stove. Good as new. 916 Waller. 26-2t

FOR SALE OR TRADE—"Indian Chief" motorcycle and side car, fully equipped. Phone 246-Y. 26-3t

FOR SALE—Eight room, two-story frame, located on Eleventh St., east of Hutchins. Water, gas, electricity, bath, four bed-rooms, slate roof, finished attic. One of the best built homes in the city. Price $8,000. Phone 1497. 26-1t

FOR SALE—Desirably located on Baird Avenue, 7-room, 2-story frame, large lot, side drive. Immediate possession, owner leaving city. Terms. Phone 2036-X. 826 Third St. 22-tf

FOR SALE—1922 model Ford touring. New tires, new batteries and newly painted, $225. Late 1923 model, 5 General Cord Tires, Hassler shock absorbers, motor driven horn, other extras, $375. Cash or terms. These cars must sell at once, as owner is leaving city. Phone Boston 108-X. Ask for Pauley. 26-3t

FOR SALE — Small refrigerator, dresser, sanitary couch and other household goods. Tomorrow only. 1641 Highland. 26-1t

FOR SALE—Big sale starting today. Six Fords, from $75.00 up. A dozen or more Chevrolets, in both open and closed models. Terms to suit purchaser. See these cars at Ninth and Chillicothe, (old Ford Garage). See Mr. Lee. 26-1t

FOR SALE — Turkeys and geese, dressed or alive. Phone Scioto-ville 9002. 26-2t

FOR SALE—4 cylinder Buick touring car, new top, 5 good tires, good running condition, will demonstrate. Price $200.00. A great surprise. Terms if desired. Also set Ford side curtains, practically new, cheap. 5393 Winchester Ave., Scioto-ville. 26tf

FOR SALE—Radiant Favorite gas heater, good as new. Child's bath tub, reed baby buggy. 1811 Summit. Phone 2152-L. 26-1t

For Sale

6 room cottage at New Boston, lot 80 ft. front, room to build another house. Electricity, bath, newly painted, newly papered, suitable for one or two families. Vacant. Can arrange terms. Price only **$5000**

New 8 room two story at New Boston; vacant, electricity, bath, reception hall, pantry, folding doors, cabinet mantel, 2 porches, basement, garage, side drive, 40 ft. lot. Bargain price with terms **$6300**

Nice lot on the Hilltop 40x120, with 5 room alley house, gas, electricity, garage, $700 cash, balance by the month. Cheap at **$3500**

4 room two story on Grant street, water, gas, pantry, front porch, tapped to sewer, double garage. Price **$3500**

5 room "L" two story on Rhodes avenue, 40 ft. lot, electricity, bath, pantry, folding doors, tapestry mantel, two porches, basement, sanitary sink. A good buy. At **$5200**

F. V. Burkhart
CALL 287

FOR SALE — $350 cash payment. This new six room Suburban residence. Bath room, hall, high grade electric fixtures, tapestry mantel, inside finish enamel, floors varnished.

Basement, large veranda, garage, lot 50x182. Vacant, $350 cash. Price $5350.

Phone 2571 **J. E. Shump** Phone 502
"We Know Portsmouth"

THE NEW
RELIABLE LOCAL OR LONG DISTANT TRANSFER SERVICE
Anywhere Phone 826 Any Time

WANTED—Two return loads from Dayton or points between by November 28th.

Before you move get our price. Biggest vans in city.

FOR SALE—Oldsmobile 4 1923 Sport Model. Cheap for cash. Owner leaving City. Rickenbacker Sales and Service 521—Second. 25-2t

FOR SALE—Gas heating stove. Inquire 1210 9th. Phone 618-W. 26-3t

FOR SALE—Or Trade 25 acres farm with 3 room house for auto or equity in property. Inquire 2012—6th. 25-3t

FOR SALE — Ford coupe $250; two Ford sedans $300; Ford touring, $300. John M. Delabar, corner Seventh and Lincoln. Phone 1875-Y. 25-2t—SMS

FOR SALE—5 room cottage, bath, gas, electricity, nicely located on Sixth St. Terms. $5500. P. W. Kilcoyne, 52 First National Bank Bldg., Phones 1698 or 2334 Y. 26-1t

FOR SALE OR TRADE—Fifteen acres, all rich, level bottom land; seven-room dwelling, water in house, cellar, extra large porch; garage and barn; buildings practically new; on paved road, six miles out; a real bargain at $6,500; will consider Portsmouth or New Boston property or small cash payment, balance monthly. Call 175, ask for Copas. no26-2t

FOR SALE—Six-room 2-story house, modernly arranged, bath, gas, electricity, French doors, cabinet mantel, front and rear porches, composition roof, sewer connections; garage, side drive, lot 40x325; a little farm right in city; located on Mabert near Seventeenth. Don't overlook this. It's a good one; $5,400. J. E. Jordan, the 20-day man. Phone 2796. no26-1t

FOR SALE—5 room cottage, bath, gas, electricity, basement, garage, lot 33x120, in splendid repair, nicely located on Highland avenue, $6,300.

FOR SALE—Or trade, ten acres, mostly rolling land; fair four room log dwelling, barn, large orchard, fine well, five miles from Portsmouth, on gravel pike, one-half mile from paved road. Will sell for $2200.00 — $200 cash, and $25.00 per month. Will trade for small city property. Call 2655. 26-3t

FOR RENT

FOR RENT—Furnished room for light housekeeping, with water and gas. 840 Front. Phone 2063-R. 23-tf

FOR RENT—Private rooms for light housekeeping, bath, phone. 820 Murray street. 23-tf

FOR RENT—Nicely furnished downstairs apartment. Phone 1038-Y. 20-tf

FOR RENT—3 room flat with bath. 1116—18th St. 25-tf.

FOR RENT — Front sleeping room, men preferred. Also garage. Phone 171-Y. 25-3t.

FOR RENT — 7 room house Mabert road. $45. Phone 2346. 25-tf.

FOR RENT — Light housekeeping rooms 3727. Rhodes Ave. 25-2t.

FOR RENT—Three room furnished apartment first floor. 817 Findlay street. 25-tf.

Additional Classified Ads on Page 9.

GAMBLING WITH FIRE
Don't risk your home and its contents by using old, worn out, decrepit, rickety, dangerous, old fire traps. Insure with the reliable, competent, progressive, up-to-date, modern, fire proof, reliable, safe, sure, strong, old, reliable, fire proof, safe, sure, strong, old, reliable, fire proof, safe, sure, strong, old, reliable, fire proof

New Location 848 Gallia Near Gay

BIG FIRE SALE

PRICES SLASHED AND SLAUGHTERED!

$40,000 CLOTHING STOCK

Consisting of Men's and Boys' Clothing, Furnishings, Men's, Women's and Children's Shoes, slightly damaged by fire that gutted the Turley Building — none touched by fire.

SPECIALS EVERY DAY. DOORS OPEN TUESDAY 9:30 A. M. LOOK FOR THE BIG FIRE SIGNS.

OHIO VALLEY CLOTHING & SHOE CO.

848 GALLIA NEAR GAY

FOR RENT

FOR RENT—Two furnished light housekeeping rooms. 700 Lakeview av., New Boston. Phone Boston 81-X. no26-4t

FOR RENT—Large furnished rooms for light housekeeping, bath. Phone Boston 135-Y. no26-2t

FOR RENT—1 front light housekeeping room. 2014 8th St. 2533-M. 26-3t

FOR RENT—7 room bungalow, 2110 Grandview Ave. Phone 1413-R. 26-tf

FOR RENT—Garage, room for 3 or 4 cars. 1622 7th. 26-2t

FOR RENT—6 room modern house, centrally located. No garage. Phone 2807-X. 26-3t

FOR RENT—2 furnished light housekeeping rooms, first floor. All conveniences. Phone 2202-X. 26-tf

FOR RENT—3 light housekeeping rooms. No children. Phone 1165-R. 26-tf

FOR RENT—2 furnished light housekeeping rooms. Phone 2063-Y. 26-2t

FOR RENT—Light housekeeping rooms. Modern home. No children. Phone 2489-X. 26-tf

FOR RENT—2 furnished light house keeping rooms. Bath, phone, private entrance. 317 Front. Phone 1849-N. 26-tf

FOR RENT—2 unfurnished rooms, no children. Bath, gas, electricity. 1641 Highland Ave. Phone 762-X. 26-3t

FOR RENT — Sleeping rooms 2437 Gallia, near Terminals. 25-3t

FOR RENT—2 unfurnished rooms. Phone 2480-L. 26tf

FOR RENT—3 furnished light housekeeping rooms, suitable for 4 adults, 3126 Walnut St. 26tf

FOR RENT—Furnished room, New 8th St. Phone 2305-G. 26-3t

FOR RENT—Front bedroom, $4, bath, electricity. Phone 1211-R. 1805 Vinton. 26-2t

FOR RENT—Room in private home, centrally located. Phone 1276-L. 26-3t

FOR RENT—7 rooms and bath, electricity, floors all finished, blinds and linoleum furnished. Garage for 2 machines. 1007 9th St. Phone 816 8th St., or call No. 835 8th St. 26-1t

FOR RENT—2 furnished rooms for light housekeeping with electricity, bath, $8 a week. 3401 Rhodes Ave., New Boston. 26-2t

FOR RENT—Apartment with furnace, $45. Call 2357 L after 6 tonight or inquire Corner Book Store. 26-2t

FOR RENT—Sleeping room. $6.00 per week. Bath, gas, electricity, phone. 4374 Rhodes Avenue. 25-3t

FOR RENT—Nicely furnished light housekeeping rooms with bath—also one sleeping room down stairs—1421 Third. Phone 1188-L. 25-3t

FOR RENT—Front sleeping room for one or two gentlemen. 3733 Stanton Ave., New Boston 25-tf

FOR RENT—Front sleeping room; use of bath and phone. Phone 1425-X. 709 Findlay. 25-tf—MS

FOR RENT—2 furnished housekeeping rooms, downstairs, private entrance. 4361 Rhodes Ave. 26-3t

FOR RENT—Dec. 1. Up-to-date 4 room apartment, $40 in advance. Phone 1151-Y. 26-1t

FOR RENT—Modern furnished rooms. Phone 1565-L. 26-3t

FOR RENT—Conveniently furnished, 5 room flat at 1414—4th. Phone 1949 or 2420-X. 18-tf.

FOR RENT—Furnished light housekeeping rooms. Bath, gas, electricity. 1619 11th. 22-tf

FOR RENT—Two nicely furnished light housekeeping rooms, bath; garage. Phone 2105-M. no22-tf

FOR RENT—Two nicely furnished housekeeping rooms, gas, electricity, bath, phone. Phone 577-Y. no19-tf

FOR RENT — Modern sleeping room. Dr. Morgan. 13-tf

FOR RENT—Two light housekeeping rooms, bath, electricity. 702 Lakeview av., New Boston. no24-3t

FOR RENT—Front sleeping room. 618 Washington. Phone 1527-X. 13-tf

FOR RENT—Large furnished sleeping room. Bath, gas, electricity, $5 week. Phone 2215-X or 1368. 9-tf

FOR RENT—Furnished rooms phone, 1253-R. 1525 Gallia. 9-tf

FOR RENT—Room, having all conveniences, for one or two gentlemen. Phone 1173-Y, or 541 Sixth street. no5-tf

FOR RENT—Furnished rooms for light housekeeping. New Boston Hotel, Gallia and Vine sts. Phone Boston 40-L. no17-tf

FOR RENT—Furnished rooms for light housekeeping; all conveniences. 529 Third st. no17-tf

FOR RENT—Furnished room, 1 or 2 gentlemen; also, garage. 1911 Timmonds no13-tf

Used Cars for Sale

One Ford Sedan, excellent condition.
One Ford Touring, new tires.
One Chevrolet Touring, cheap.
One Stutz. This is a real buy.

Automotive Supply Co.
1624 Gallia 1623 Eighth
Phone 2990

The Expert Stenographer Meets All Emergencies!

A course at this institution of business training will fit you for any business demand.

Phone 882. Your opportunity number.

Portsmouth College of Business

F. R. Bachman, Pres.

LOST

LOST—Finder of Masonic pin, compass and square encircled by pearls to phone 1825. Reward. 21-tf

LOST—Shell rimmed glasses at Mound Park, Sunday. Reward. Donohue. Tel. 838-G. 26-3t

LOST—Keys on Buxton key case, within square of Post Office. Finder please return to Room No. 26, First National Bank, or phone 1505 or 1536-R. 25-3t

LOST—Lady's black leather purse with two $10 bills and $1 bill; also some change. Name on card, "Mrs. Henry Pyles." Phone 672-R. Reward. 26-2t

Six-Room Home on John Street

Six room modern home, water, gas, electricity, bath, pantry, sanitary sink, 2 presses, 2 porches, cellar, double garage, sanitary sewer.

Price $7500.00

"We Are Experts"

Young & Young
REALTORS
834 Gallia Phone 2595

MISCELLANEOUS

NOTICE! The party is known that took overcoat at Baseman's Hall Saturday night. If returned at once at 3405 Rhodes av., New Boston there will be no trouble. no26-3t

Forbes

(Continued From Page One)

The attitude of the department at this time, it was said, was that the case long ago had been disposed of, and there was no intention of taking any further action since the matter now was in the hands of the senate committee.

Members of the committee declined to say what use would be made of the information given by the department. During the veterans investigation in which Forbes was a central figure, efforts were made to bring the former director's service record into the house hearings, but Chairman Reed ruled it out on the ground that evidence should be confined to the period after Forbes became head of the veterans' bureau.

The service record placed in the hands of the committee was summarized by war department officials as follows:

Forbes enlisted in the army as a private in March, 1900, at Boston, Mass. About two months later in May or that year, he was dropped from the army rolls for desertion. At that time he was serving at Fort Myer, Va., as a first class private in the signal corps. He was apprehended and restored to duty without trial by the departmental commander. He then completed his enlistment period and was discharged from the army as first class sergeant with character described as 'excellent and services said to be 'honest and faithful.'

During the world war he was commissioned a reserve major in the signal corps and served overseas with the 41st and 33rd Divisions.

He was promoted to a lieutenant colonel, signal corps, in October, 1918.

Make your Thanksgiving complete by having plenty of that Good Kleen Maid Bread.

Adam Pfau

DR. R. W. HANNA
Osteopath
Office 220 Masonic Temple
PHONE 2166

King

(Continued from Page One.)

cause to be crowned "King of the rum runners."

"I have no tale of woe, he said. "I was outside the three mile limit selling good whiskey to any one and every one who wanted to buy at the price. That's going to be my defense."

"That's me. Bill, to everybody."

"The price of my liquor is $22 a case, giving me a profit of $4 on each case," he declared.

NEW YORK, November 26.—(By the Associated Press)—The crew of the rum laden schooner Tomako, after her capture yesterday about six miles off the Jersey shore, threatened a coast guard boarding officer and attempted a dash to sea, after firing her machine guns at the cutters Seneca and Lexington.

These additional facts were brought out in an official report made today to the collector of the port who was investigating the alleged British registry of the schooner whose seizure, it was reported from London, might bring a formal protest from the British government.

According to the report, Lieutenant L. W. Perkins of the coast guard, was sent aboard the Tomako after her capture. The Lexington and Seneca started back to New York with the Tomako leading along in the rear. Suddnely, it was alleged, the machine guns were trained on Perkins and the Tomako headed east. She opened fire when the cutters pursued her.

The alleged smuggler was overhauled for the second time when she was about 10 miles off shore and Boatswain Johnastenn was sent aboard with an armed party of six men. A hand to hand fight followed before the Tomako's crew was subdued.

Seizure of the Tomako, according to Assistant Solicitor Edward Barnes, was made upon special instructions fro mthe treasury department calling for capture of the Tomako wherever it was found within twelve miles of shore.

MAY PROTEST SEIZURE

LONDON, November 26.—(By the Associated Press)—If the schooner Tomako, seized by the American authorities off the New Jersey coast, is proved to be a British ship with her papers in order, the British government will probably lodge a formal protest to Washington against her seizure outside the three mile limit, it was said here today.

The British protest would be in order to keep the record clear on the three mile issue pending final agreement on the rum running treaty permitting seizures outside that limit.

River News

The Ohio river registered a pool stage of 12.5 feet in the Portsmouth district Monday.

The only boat movement today was the Tom Green, which departed at 8:30 this morning bound for Cincinnati.

Two Killed

(Continued from Page One.)

indicated that the explosion occurred in the northwest corner of the mine, probably about a mile from the shaft.

The explosion occurred on a level five hundred feet below the surface, and the information received from Joseph Louis, general superintendent, indicated, Mr. Harrington said, that the trouble had been localized. This, he attributed to the barrier system by means of which entries are closed and the workings where an explosion or fire occurs are cut off from the remainder of the mine which includes miles of underground tunnels.

SUNDAY SCHOOL ATTENDANCE

The Sabbath School attendance is steadily increasing, the total yesterday showing an increase of 375 over a week ago. The total Sunday was 8204. First Christian hit the 900 mark again. First Baptist with a contest on between two big classes is holding onto third place with a good margin. They were over the 600 mark yesterday. Central Presbyterian is showing new life and had over 375 in attendance.

Sunday's record:

First Christian	900
Trinity	703
First Baptist	637
Second Presbyterian	549
Franklin Ave. M. E.	515
Manly	484
United Brethren	430
First Evangelical	406
Central Presbyterian	382
Bigelow	351
First Presbyterian	347
Wheelersburg M. E.	295
Sciotoville Christian	284
Grandview Ave. Christian	225
Sciotoville M. E.	206
New Boston Christian	191
Nauvoo U. B.	176
Berean Baptist	171
New Boston Baptist	162
Calvary Baptist	146
Kendall Ave. Baptist	137
Terminals M. E.	116
Allen Chapel	114
New Boston M. E.	111
Long Run U. B.	103
Valley Chapel	63

Come To
Happy Corner
11th and Hutchins
for your free bar of
ELine's
MILWAUKEE
Chocolate
Bring Your Coupon

Candy Free

A bar of ELINE Chocolate free upon presentation of coupon.

Christmas Candies

Lowney's in fancy boxes. 1, 2, 3 and 5 pound boxes and baskets.

Specials

1 pound Lowney's best mixed 69c.
1 pound Lady Helen Chocolate Cherries 69c.

Flood, Drugs
Phone 93

INSTITUTE ELECTS OFFICERS

Albert S. Bonner was elected president of the Farmers' Institute at the closing session of the institute at Mt. Joy Saturday. Other officers elected were David McJunkin, secretary; Mrs. Frank Cox, lady correspondent; Clyde Mercer, Joe Edwards and Frank Cox, executive committee. The large number present voted to hold another institute next year. The 1924 institute will be held at Sedan. The Sedan band furnished music at the institute session this year.

BIRTHS

Mr. and Mrs. Harry Matheny, 3211 Rhodes avenue, announce the birth of a son at Mercy hospital Sunday morning.

Born to Mr. and Mrs. Roy Steele, 821 Murray street, a son, Sunday.

Mr. and Mrs. Clifford Riddle, 1538 Tenth street, announce the birth of a son Monday. Mr. Riddle is employed as a truck driver by the J. B. Frostick Company.

Dies From Tuberculosis

GREENUP, KY., November 26.—Dorothy Green, aged 20, daughter of Mr. and Mrs. Hurley Green, of East Greenup, died at her home after several months' illness with tuberculosis.

PLAN FOR MEETING

A meeting of the Retail Merchants' board of directors was held at the Elk parlors Monday noon, when plans were completed for a big meeting to be held next Monday night.

Applegate Resigns

The Cincinnati Enquirer Monday said:

Charles Applegate, of 645 Nelson place, Newport, Ky., Auditor of the Andrews Steel Company and Newport Rolling Mill Company, Newport, and prominent in Republican political circles in Northern Kentucky, has resigned as auditor of the Newport concerns.

Mr. Applegate is head of the Wiedeman team and is well known in Portsmouth.

Divorce Suits Filed

GREENUP, Nov. 26—Two divorce suits were filed here. The first was Olive Price vs. Harrison Price. They were married January 22, 1923, and separated November 1, 1923. Mrs. Price alleges cruelty. Attorney A. R. Campbell, Jr., of Portsmouth, for plaintiff.

Albert Riley vs Myrtle Riley. They were married 1921, and separated September 3, 1922. Mr. Riley charges abandonment. Attorney A. R. Campbell, Jr., of Jortsmouth, for plaintiff.

Operated Upon

V. K. Radcliff who underwent an operation in Dr. T. H. McCann's office on Gallia avenue, New Boston, Sunday afternoon, was removed to his home, 1538 Eleventh street, in Richard's ambulance.

Oh, You, Slabtowners!

The Slab Town Juniors played the East End Juniors Sunday and won, 42 to 6. The Slab Town eleven weighs between 78 and 110 pounds and would like games with teams of about the sam weight.

OBITUARY

Edward Schneeman

Edward Schneeman, 50 years old, died in Hempstead hospital shortly after o'clock this afternoon when he succumbed to an attack of pneumonia.

Schneeman, who was a stone cutter employed by Reitz Bros., came here from his home in Cinnati a few days, was taken ill a week ago with the malady and was removed to the hospital from his boarding house, 911 Seventh street. Local authorities made an effort to get in touch with the man's relatives following his death today.

James Kilgore, Jr.

ASHLAND, KY., Nov. 26—In the death of James Kilgore, Jr., 63 years old, which occured at the home of his son, John, at Rush, Boyd county lost one of her pioneer citizens and a popular one.

Mr. Kilgore had been connected with the old Ashland Iron & Mining Company and the A. C. & I. railroad for more than thirty years and had retained his connections with operations of the companies after they were taken over by the American Rolling Mill Company.

David Corcoran

Death Sunday afternoon in Hempstead Hospital claimed David Corcoran after a lingering illness of liver trouble.

Mr. Corcoran was born in London, England, April 14, 1878, and had been in this country for a long time. He had been employed as a nail machine operator in the wire mill at New Boston, since April 18 last. The body will be sent to the home of a sister, in Montreal, Canada.

Lewis Arthur

Like a bolt from a clear sky came the news Sunday evening of the death of Lewis Arthur, well known resident of Franklin Furnace community, who died Sunday, November 25 at 5:35 o'clock at his home at Franklin Furnace. He was only ill a few days with complications. Mr. Arthur was a highly respected farmer of the eastern section of the county.

Surviving are the widow and the following children: Mrs. Arthur Elliott, of Sciotoville, Pearl Arthur, of Franklin Furnace, John, Earl and Oliver, at home, besides four brothers and a sister, James T. Arthur, of Sciotoville, A. J. Arthur of Portsmouth, F. E. and Josephus Arthur of Springfield and Mrs. Nancy Pucker of South Webster. Funeral services will be held at the Franklin Furnace church Wednesday morning at ten o'clock with the Portsmouth Ku Klux Klan in charge. The deceased was a member of this organization. Burial will be in Wheelersburg cemetery.

Geo. F. Emrick, Pres. H. W. Galliday, Sec'y.-Treas.
Funeral Directors
AMBULANCE SERVICE
THE EMRICK CO.
Personal Attention Always
1144 Gallia Phone 2563

GEORGE PFEIFFER
Funeral Director And Embalmer
Miss Anna Pfeiffer Embalmer
Phone 96
Eighth and Chillicothe Sts.

AL. WINDEL
FUNERAL DIRECTOR AND AMBULANCE SERVICE
Funeral home at 1503 Offnere street, no charge. Branch office 625 Third St. Phone 185.

DANCE
R. N. of A. At Ben Hur Hall
Tuesday evening 8:30 to 11:30.
Turkey Free Admission 35c

Your Tribute To The Deceased

Your tribute to the deceased should be one that you can pleasantly remember and one that will cause you no regrets. Our increasing business pays a tribute to our satisfactory service.

F. C. Daehler & Co.
Auto Ambulance Service

Oranges and Grape Fruit
Carload
75c Peck
C. BOOK

Buy your Thanksgiving oranges at car.
We deliver anywhere in city at 75c peck.

Phone 2860

NOTICE!

We redeem Eline coupons. Clip the coupons from page ad in this issue and upon presentation at our store you will receive.

ELine's
MILWAUKEE

Chocolate Bar Absolutely Free

STEWART'S CUT RATE DRUG STORE
918 Gallia Street

LYNN
Undertaking and Embalming
A. P. SMALLEY, Assistant
Years of good service speaks for itself
PHONE 11
Ambulance Service

STOCK MARKET OPENS THE WEEK ON RISING PRICES

ACTIVE TRADING IN BONDS

NEW YORK, Nov. 26.—Trading in the bond division on the New York Stock Exchange opened actively today with some of the domestic liens recording sharp gains. The 8 per cent bonds of the Pierce Oil Company jumped 4½ points, and Marlands 7½'s with warrants, 2. Announcement of a plan to exchange the seven per cent liens of the Brooklyn Union Gas Company for New Park common stock, influenced an advance of two points in the gas company seven's of 1929. Railroad mortgages were fairly active, particularly the four per cent issues and some of the income and adjustment bonds. Trading was dull in the foreign group and U. S. Government bonds moved up slightly o a few transactions.

	Sales	High	Low	1 p.m.
U. S. BONDS—				
Liberty 3½s	225	99.25	99.20	99.25
Liberty 1st 4¼s	108	98.08	98.03	98.06
Liberty 2d 4¼s	247	98.05	98.00	98.03
Liberty 3d 4¼s	179	99.03	99.01	99.02
Liberty 4th 4¼s	642	98.06	98.01	98.04
U. S. Govt. 4¼s	371	99.18	99.14	99.17
FOREIGN—				
Anton Jurgen Marg Works 6s	27	75⅜	75	75
Argentine 7s	11	102⅜	102	102⅛
Austrian Govt. gtd. loan 7s	14	87½	87¼	87¼
City of Bordeaux 6s	2	75⅝	75½	75½
City of Copenhagen 5½	4	88	88	88
City of Rio de Janeiro 8s 1947	2	89½	89½	89½
Czechoslovak Republic 8s ctfs	3	92½	92½	92½
Department of Seine 7s	8	83	83	83
Dom. of Canada 5s, 1952	18	99½	99¼	99½
Dutch East Indies 6s, 1947	27	95¾	95⅝	95⅝
French Republic 8s	15	97¼	97	97¼
French Republic 7½s	48	93¼	93	93⅛
Kingdom of Belgium 8s	6	99	99	99
Kingdom of Belgium 7½s	1	98	98	98
Kingdom of Denmark 6s	1	94	94	94
Kingdom of Netherlands 6s	6	95¾	95⅝	95¾
Kingdom of Norway 6s	3	93¼	93¼	93¼
King. Serbs., Croats. Slov. 8s	15	66¼	66	66
Oriental Dev. deb. 6s	3	88¼	88¼	88¼
Paris-Lyons-Mediter. 6s	22	70⅝	70½	70½
Republic of Chile 8s, 1941	1	104¼	104¼	104¼
Republic of Chile 7s	2	94½	94½	94½
Republic of Haiti 6s, A 1952	1	90⅞	90⅞	90⅞
State of Queensland 6s	1	100½	100½	100½
U. K. of G. B. and I. 5½s, 1937	37	100¾	100⅝	100¾
U. S. of Brazil 8s	12	95¼	95¼	95¼
U. S. of Mexico 5s		49½	49½	49½
RAILWAY AND MISCELLANEOUS—				
Amer. Agr. Chem. 7½s	15	97½	97	97½
Amer. Smelting 6s	3	103	103	103
Amer. Smelting 5s	4	92¼	92	92¼
Amer. Sugar 6s	8	100⅜	100¼	100⅜
Amer. Tel. and Tel. cv. 6s	18	116¾	116¾	116¾
Amer. Tel. and Tel. col. tr. 5s	17	96⅝	96	96¼
Amer. Water Wks. and Elect. 5s	6	84⅜	84⅛	84⅛
Anaconda Cop. 7s, 1938	14	98¼	98	98¼
Anaconda Cop. 6s, 1953	30	96¼	96	96
Armour and Co. 4½s	7	84¼	84¼	84¼
At. T. and San Fe gen. 4s	9	88⅜	88⅛	88⅜
Atlantic Coast Line 1st. con. 4s	3	87¼	87¼	87¼
Baltimore and Ohio 6s	2	100¾	100¾	100¾
Baltimore and Ohio cv. 4½s	4	83	83	83
Bell Tel. of Pa. 1st and rfg. 5s	1	97⅛	97⅛	97⅛
Bethlehem Steel 5½s	2	89	88¾	89
Brier Hill Steel 5½s	1	94	94	94
Canadian Northern 7s	4	111	110⅞	110⅞
Canadian Pacific deb. 4s	2	78½	78½	78½
Central of Georgia 6s	1	100½	100½	100½
Central Leather 5s	63	91	89⅞	89⅞
Central Pacific gtd. 4s	8	86⅝	86⅜	86⅜
Cerro de Pasco 8s	1	128⅞	128⅞	128⅞
Chesapeake and Ohio cv. 5s	7	89	89	89
Chesapeake and Ohio cv. 4½s	2	87¾	87½	87½
Chic. and Alton 3½s	4	31¾	31¾	31¾
Chic. Burl. and Quincy ref. 5s A	2	99	99	99
Chic. and East. Ill. 5s	1	77⅝	77⅝	77⅝
Chic. Gt. Western 4s	9	48⅝	48⅜	48⅝
Chic. Mil. and St. Paul cv. 4½s	10	55	55	55
Chic. Mil. and St. Paul 4s, 1925	35	69	68½	69
Chicago Railways 5s	2	74½	74	74
Chic. R. I. and P. ref. 4s	5	74⅛	74	74⅛
Chile Copper 6s	15	99	98¾	99
Cleveland Union Terminal 5½s	1	102⅜	102⅜	102⅜
Columbia Gas and Elec. 5s	2	96½	96½	96½
Commonwealth Power 5s	4	86⅞	86¾	86¾
Cuba Cane Sugar deb. 8s	9	96	95⅝	96
Denver and Rio Grande ref. 5s	5	39⅝	39½	39½
Detroit Edison ref. 6s	7	103¼	103⅛	103⅛
DuPont de Nemours 7½s	7	108½	108	108
Duquesne Light 6s	9	104	103⅞	103⅞
Eastern Cuba Sug. 7½s	45	103⅜	102½	103
Empire Gas and Fuel 7½s ctfs	15	90¼	89¾	90¼
Erie gen. lien 4s	87	54⅜	54	54¼
Goodyear Tire 8s, 1941	3	114⅜	114⅝	114⅜
Grand Trunk Ry. of Canada 7s	2	112	112	112
Great Northern 7s A	27	107	106½	106⅝
Great Northern 5½s B	1	94⅜	94⅜	94⅜
Hershey Chocolate 6s	6	100	100	100
Hudson and Man. adj. inc. 5s	7	59	58¾	59
Humble Oil and Ref. 5½s	6	96⅝	96⅜	96¾
Illinois Bell Tel. ref. 5s ctfs	37	93½	93¼	93½
Illinois Central 5½s	1	100¼	100¼	100¼
Interboro Rap. Trans 7s	10	85⅜	85⅜	85⅜
Interboro Rap. Trans. ref. 5s stpd	1	58⅝	58⅝	58⅝
Inter and Gt. Northern adj. 6s	45	40	39¾	40
Inter. Merc. Marine s. f. 6s	26	79⅜	79⅜	79⅜
International Paper ref. 5s B	1	82¼	82¼	82¼
Kansas City Southern 3s	3	70⅜	70⅜	70⅜
Kelly-Springfield Tire 8s	1	101¼	101¼	101¼
L. S. and M. S. deb. 4s, 1931	1	92½	92½	92½
Louisville and Nash. 5s, 2003	14	96⅝	96½	96½
Manati Sugar 7s	14	99	98½	99
Midvale Steel cv. 5s	3	85⅞	85¾	85⅞
M. K. and T. new pr. lien 5s A	2	78¼	78	78¼
M. K. and T. new adj. 5s A	273	53⅞	53½	53⅜
Mo. Pacific gen. 4s	10	51½	51	51
New Eng. Tel. and Tel. 1st 5s	5	96¾	96⅝	96⅝
New Orleans T. and M. inc. 5s	25	83½	82⅜	82⅜
New York Central deb. 6s	13	105¼	105	105¼
N. Y. Central rfg. and imp. 5s	17	95⅛	94⅞	95⅛
New York Edison ref. 6½s	2	110¼	110¼	110¼
N. Y., N. H. and H. Francs 7 pct	6	67¼	67	67
N. Y., N. H. and H. cv. 6s, 1948	5	58⅞	58⅞	58⅞
N. Y. Telephone ref. 6s. 1941	12	102⅞	103⅛	103⅜
N. Y. Westchester and Bos. 4½s	5	38⅝	38⅝	38⅝
Norfolk and Western cv. 6s	7	108½	108	108½
North American Edison s. f. 6s	5	91½	91	91½
Northern Pacific ref. 6s	2	102½	102½	102½
Northern Pac. new 5s D ctfs	15	92	91½	91½
Northwestern Bell Tel. 7s	2	107¾	107¾	107¾
Ore.-Wash. R. R. and Nav. 4s	16	80	78⅞	80
Pacific Gas and Elec. 5s	15	90½	90¼	90½
Pan-Amer. Pet. and Tran. 7s	19	103½	103½	103½
Penna. R. R. 6½s	2	108	108	108
Penna R. R. gen. 5s	2	100¼	100	100
Pere Marquette ref. 5s	79	91⅝	91⅜	91⅝
Phila Co. ref. 6s	6	99⅜	99¼	99½
Pierce Arrow 8s	8	73⅛	73⅛	73⅛
Punta Alegre Sug. 7s	17	109⅞	108	108
Reading gen. 4s	18	87¼	87	87¼
St. L. San Fran pr. lien 4s A	2	66½	66¾	66⅞
St. L. and San Fran. inc. 6s	55	58⅞	58⅜	58¾
St. L. Southwest. con. 4s	5	75⅞	75¾	75⅞
Seaboard Air Line con. 6s	14	68⅛	67⅞	67⅞
Seaboard Air Line adj. 5s	92	43	42½	43
Sinclair Con. Oil 6½s	30	87½	87	87½
Sinclair Con. Oil col 7s	33	93	92¾	92¾
Sinclair Pipe Line 5s	5	81	80⅞	81
Southern Pacific ref. 4s	3	86⅝	86½	86½
Southern Railway gen. 6½s	10	101	100	101
Sugar Estates of Oriente 7s	1	95⅞	95⅞	95⅞
Third Avenue adj. 5s	10	45	45	45
Union Pacific 1st 4s	35	90⅜	90½	90⅜
Union Pacific cv. 4s	5	96	95¾	95¾
United Drug 8s	2	110	109½	109½
U. S. Rubber 5s	3	84½	83¾	84
U. S. Steel s. f. 5s	69	102⅜	102½	102½
Vertientes Sugar 7s	1	94	94	94
Va.-Carolina Chem. 7s	15	85⅞	85	85⅞
Western Maryland 1st. 4s	3	58⅝	58⅝	58⅝
Westinghouse Electric 7s	1	107⅝	107⅜	107⅜
Wilson and Co. 1st 6s	4	94⅝	94½	94⅝
Youngstown Sheet and Tube 6s	5	94	93⅝	93⅝

Sugars, Oils, Tobaccos, Specialties Show Gains

NEW YORK, Nov. 26.—Heavy offerings of the investment railroad shares and a resumption of pool operations in several specialties brought about another strong upward movement of prices in today's active stock market. The closing was strong. Sales approximated 1,000,000 shares.

NEW YORK, Nov. 26—The stock market ushered in the new week with rising prices, initial buying power being most effective in the tobaccos, sugars, oils and specialties. Schulte, up 1, and National Supply up ½, established new 1923 tops while Calumet and Arizona dropped ¾ to a new low record for the year. American Sugar and General Cigar advanced 1½, and one point respectively.

Merchandising and chemical shares also were wel lbought in the earlyy dealings. Rails were practically neglected. Tidewater Oil and Producers and Refiners each advanced 2¾ points and gains of 1 to 2 points were registered by such issues as Dupont and American Can. Foreign e xchanges opened higher.

The upward trend in the industrial group, based largely on speculative expectations of higher earnings, was halted temporarily by the heavy selling of Maxwell Motors A, which broke 4½ points. U. S. Rubber, Jones Brothers Tea, Schulte and several less active shares also slipped a point or more to early highs. Towards midday the general list started upward again with the low priced oils and investment rails leading the advance. Davidson Chemical extended its gain to four points and Ligget and Myers land preferred, and Congoleum sold two or more points above Saturday's close. Call money opened at 4¾.

WALL STREET CLOSING PRICES

Allied Chemical and Dye 68.
American Can, 101½.
American Car and Foundry 160¾
American International Corp., 24¾.
American Locomotive 74.
American Smelting and Refg. 59⅛
American Sugar 59.
American T. and T. 121¾.
American Tobacco 150.
American Woolen 73½.
Anaconda Copper 38.
Atchison 97⅛
Atl., Gulf and W. Indies 15½.
Baldwin Locomotive 129.
Baltimore and Ohio 58⅜.
Bethlehem Steel, 55.
California Petroleum 23½.
Canadian Pacific 146⅞.
Central Leather 10⅜.
Cerro de Pasco Copper 42¾.
Chandler Motors 53⅝.
Chesapeake and Ohio 70⅛.
Chicago and Northwestern 63.
Chicago, Mil. and St. Paul, pfd. 25⅞
Chicago, R. I. and Pac. 21¾.
Chile Copper 27¼.
Chino Copper 16⅝.
Consolidated Gas. 60¼.
Corn Products 133⅞.
Cosden Oil 31.
Crucible Steel 67¼.
Cuba Cane Sugar, pfd. 55¾.
Erie 18⅜.
Famous Players-Lasky 61¾.
General Asphalt 34.
General Electric 181¾.
General Motors 14.
Great Northern, pfd. 58⅜.
Gulf States Steel 84⅜.
Illinois Central 102¾.
Inspiration Copper 26⅜
International Harvester 77⅞
Int. Mer. Marine, pfd. 33⅝
International Paper 36.
Invincible Oil 10½.
Kelly-Springfield Tire 31
Kennecott Copper 34¾.
Lima Locomotive 66½
Louisville and Nashville 88
Mack Truck 84
Marland Oil 18⅜
Maxwell Motors B 17.
Middle States Oil 5½
Missouri, Kan. and Tex. (new) 13
Missouri Pacific, pfd. 29¾
New York Central 104
N. Y., N. H. and Hartford 15¼
Norfolk and Western 107½
Northern Pacific 54¼.
Pacific Oil 42½
Pan American Petroleum B 59⅜
Pennsylvania 41¾
People's Gas 91⅝.
Producers and Refiners 23
Pure Oil 20⅝.
Reading 79½
Republic Iron and Steel 50⅞
Sears Roebuck 84⅝
Sinclair Con. Oil 23
Southern Pacific 89⅛
Southern Railway 35.
Standard Oil of N. J., ex. div. 36⅛
Studebaker Corporation 101⅝.
Texas Co. 41⅝
Texas and Pacific 20⅜
Tobacco Products A 101½
Transcontinental Oil 3⅝.
Union Pacific 133⅝.
United Retail Stores 3 bid.
U. S. Ind. Alcohol 64.
United States Rubber 38⅞
United States Steel 95⅝
Utah Copper 63 bid.
Westinghouse Electric 59⅝
Willys-Overland 7⅝

fair to good, heavy and plain steers 6.50@7.50; common and light butcher steers 4.50@5.50; choice heifers 6.00@7.00; fair to good heifers 4.00@5.25; choice cows 4.50@5.25; fair to good cows 3.50@4.00; common cows, canners and cutters 1.25@2.50; choice handy weight bulls 5.25@6.00; choice heavy bulls 5.00@5.50; common and bologna bulls 3.00@4.00.

Calves: receipts 1,000; market steady; good to choice veal calves 10.50@11.50; fair to good 5.00@8.50.

Sheep and lambs: receipts 1,200; market 25c higher; choice to good lambs 12.00; fair to good 10.00@11.50; good to choice sheep 6.00@7.00; good to choice ewes 4.50@5.50; common 2.00 @3.00.

Hogs: receipts 11,000; market 10 @ 20c lower; yorkers 7.10; mixed 7.25; heavies and mediums 7.30; lights 6.25; roughs 5.50; stags 4.50.

EAST BUFFALO LIVE STOCK

EAST BUFFALO, Nov. 26—Cattle: receipts 3,000; very slow; good cows strong; other grades easy; shipping steers 9.50@12.00; butchers 7.75@9.50; yearlings 9.00@11.00; heifers 5.50 @ 8.25; cows 2.50@6.50; canners and cutters 1.50@2.50; bulls 2.75@5.75; stockers and feeders 4.25@6.50; fresh cows and springers active and steady, 3.50 @4.25.

Calves: receipts 2,300; active, 50c higher, 4.00@12.00.

Hogs: receipts 22,400; active; pigs 50c lower; others 25s lower; heavy 7.25@7.35; mixed and yorkers 7.25; light yorkers 6.75@7.00; pigs 6.50@6.75; roughs 5.75@6.00; stags 3.50@4.50.

Sheep and lambs: receipts 9,000; active; lambs 50c higher; lambs 7.00 @ 13.25; yearlings 7.00@10.00; wethers 7.50@8.00; ewes 2.0@7.00; mixed sheep 7.00@7.50.

CHICAGO LIVE STOCK

CHICAGO, Nov. 26.—Hogs: receipts 65,000; mostly 25c lower; bulk, good and choice, 200 to 325 pound butchers 6.75@7.00; top 7.00; better grades 160 to 190 pound averages 6.50@6.70; bulk packing sows 6.40@6.60; killing pigs 25@35c lower; good and choice weighty kind around 6.00.

Cattle: receipts 21,000; active; most classes 15@25c higher; choice fed steers held around 12.00; best mixed steers and heifers 11.50; yearlings numerous at 10.00@11.00; bulls strong to shade hidher; mostly 3.75@4.25; vealers 8.00@8.50.

Sheep: receipts 38,000; fairly active on lambs; sheep scarce, slow; most killing lambs, strong to around 15c higher; good and choice fat lambs 12.40@12.60; early, top 12.75; cull natives 9.50@10.00; odd lots medium weight fat ewes 5.50@6.00; good feeding lambs 12.10.

PITTSBURGH LIVE STOCK

PITTSBURGH, Nov. 26.—Cattle, receipts 1,200; higher; steers 9.00@9.50; heifers 7.00@8.00; cows 5.00@5.50.

Hogs, receipts 10,500; lower; heavies 7.00@7.10; heavy yorkers 7.00@7.10; 7.15@7.20; light yorkers 6.25@6.50; pigs 6.00 @ 6.25.

Sheep and lambs, receipts 3,000; steady; top sheep 7.50; top lambs 13.00.

Calves, receipts 800; steady; top 12.00.

INDIANAPOLIS LIVESTOCK

INDIANAPOLIS, Nov. 26—Hogs, receipts 10,5000; steady to 10c lower; heavies 7.00@7.15; light 6.55@6.80; top 7.15; pigs 5.00@6.25.

Cattle, receipts 600; steady; steers, 5.00@9.50; beef cows 3.75@6.00; heifers 4.50@8.50.

Calves, receipts 400; steady; veals 6.00@11.00.

Sheep, receipts 200; steady; sheep 3.00@5.00; lambs 7.00@11.00.

Produce Market

CLEVELAND PRODUCE

CLEVELAND, Nov. 26—Butter, extra in tub lots 55@57; extra firsts 54 @56; firsts 53@55; packing stock 32 @35; standards 53@55; prints 1c per pound extra.

Eggs, fresh gathered northern extras 61; extra firsts 58; Ohio firsts 57; western firsts 53; refrigerator e xtras 32; firsts 29.

Oleo: prices to retailers: Nut oleo 21@23; high grade, made of animal oil 20@26½; lower grades 18@19.

Cheese, old York state 28¾29; brick 28½@29; fancy Swiss 51@43; limburger 28@30.

Poultry, live fat fowls 21@23; springers 22@23; Leghorn fowls 13@14; old roosters 14; turkeys 36@38; geese 20@21; heavy white ducks 22@23; fowls 19@20; light 14¾16.

Potatoes, Michigan round whites $1.50@1.75 a 150 pound sack; Michigan branded fancy stock 2.20@2.25 a 150 pound sack; Ohio 1.75@2.00 a 150 pound sack; Minnesota reds 1.40 a 120 pound bag; branded Wisconsin reds 1.40 a 120 pound bag.

CINCINNATI PRODUCE

CINCINNATI, O., Nov. 26.—Poultry: fowls 15@22; broilers 22; roasting 21 @24; fryers 21; turkeys 28@33.

Butter: creamery 47@50; dairy 35; packing 20@20½.

Eggs: extra firsts 58; firsts 57; ordinary firsts 47; second 35; nearby ungraded 57.

CHICAGO PRODUCE

CHICAGO, Nov. 26.—Butter higher; creamery extras 51; standards 48; extra firsts 48@50; firsts 44@46; seconds 41½@42.

Eggs: receipts 3,852 cases; firsts 48@52; ordinary firsts 35@42.

Other Markets

ALCOHOL AND GASOLINE

CINCINNATI, Nov. 26.—Denatured alcohol in drums 41c; gasoline tankwagon 16c; 70 per cent 26c.

SUGAR MARKET

NEW YORK, Nov. 26.—Raw sugar unchanged on the basis of six cents for Cubas, cost and freight, equal to 7.78 for centrifugals.

Raw sugar futures showed 3 to 11 points net loss at noon.

Refined unchanged to 10 points higher on fine granulated 9.15 to 9.25.

Refined futures nominal.

STEEL MARKET

NEW YORK, Nov. 26.—Steel prices, f. o. b. Pittsburgh per 100 pounds: Blue annealed sheets 3.00; galvanized sheets 4.95; black sheets 3.75@3.85; steel bars 2.40.

LIBERTY BONDS

NEW YORK, November 26.—Bonds:
Liberty 3½'s, 99.25.
First 4's, 98.2 bid.
Second 4's, 98 bid.
First 4¼'s, 98.5.
Second 4¼'s, 98.3.
Third 4¼'s, 99.1.
Fourth 4¼'s, 98.4.
Treasury 4¼'s, 99.18

COFFEE

NEW YORK, Nov. 26.—Coffee: Rio, No. 7, 11⅛; futures firm; December 10.10; May 8.50.

MONEY

NEW YORK, Nov. 26.—Call money firmer; high 5; low 4¾; ruling rate 4¾; closing bid 5; offered at 5¼; last loan 5; call loans, against acceptances 4¼; time loans firm; mixed collateral 60-90 days 5; 4-6 months 5@5¼; prime commercial paper 5@5¼.

Rubber Markets

AKRON RUBBER MARKET

AKRON, Nov. 26.—The crude rubber market opened very firm today. London opened at 11¾d buyers for ribbed smoked sheets. New York opened at: Smoked sheets, November 27¾; December 27¾; January and March 28¼; Idex, November 28; December 28; January and March 28½. No. 2 amber, November 26; December 26; January and March 26¼. No. 3 amber, November 25¾; December 25¾; January and March 25¾. Rolled brown, November 25¾; December 25¾; January and March 25¾. Upriver para fine 23½, buyers spot; upriver coarse 18½; Caucho 20.

NEW YORK RUBBER MARKET

NEW YORK, Nov. 26.—Rubber: Smoked, ribbed sheets, spot 27⅞.

Bullish Factors Dominate Curb

NEW YORK, Nov. 26.—There were many bullish factors that entered into the trading in the curb market from the opening today, chiefly developments in the oil industry. Special importance was attached to the falling off in California production in the past week and to the material decrease in the output of the Powell field, whose appearance as a heavy producer had helped cause depression in the price of crude oil and whose declension is expected to be followed by an improvement in the situation. Prairie Oil and Gas featured, advancing over two points and selling at the highest price in many months.

Mutual Oil was a strong feature in the medium priced independents, heavy buying of that stock being connected with the dividend meeting that is now close at hand, at which the continental production is expected to be considered. Royal Canadian was another strong feature selling at a new high. There was a brisk movement also in Imperial Oil of Canada. Offerings showed a marked falling off in all the various groups.

A feature of the industrial group was the initial trading in Dunhill International which after selling at 30, declined about one point. Centrifugal Pipe was a strong feature, moving up about one point. Motor stocks were fairly active at around previously prevailing prices. Park and Tilford was in supply and yielded about one point. The increased activity in the two leading groups was followed by a more vigorous market in the mining stocks. Hawthorne Eastern and a number of other stocks showed strength.

	Sales	High	Low	Close
INDUSTRIALS—				
Amer. Light and Tr.	40	121½	121½	121½
Armour and Co. pfd.	20	78½	78½	78½
Bridgeport Mach.	300	10⅜	10⅜	10⅜
Brit. Amer. Tobacco coup.	2200	23	22⅞	23
Bry Choe	1200	12	11½	12
Centrifugal C. I. Pipe	1500	28¼	27	27½
Checker Cab Mfg.	300	39	39	39
Chicago Nipple A. w. i.	500	42⅝	42	42⅜
Chicago Nipple B. T. w. i.	100	22	22	22
Childs Co. w. i.	1300	37¼	37	37
Cons. Gas. w. i.	100	58½	48½	48½
Dublier Cond. and Radio	1000	12⅜	12⅛	12¼
Dunhill Int.	7100	30	28¾	29
Du Pont Motor	700	4	3⅞	4
Durant Motors	500	25	24½	24½
Gillette Safety Razor	40	256	255	255
Gleasonite Prod.	200	11⅜	11⅜	11⅜
Glen Alden Coal	200	79½	79½	79½
Gold Dust Corp.	1300	28¼	27¼	28¼
Fain Knitting w. i.	1100	22⅞	22	22½
Internatl. Concrete Indust.	200	12	11⅞	12
Kresge Dept. Store	500	35⅜	34⅞	35⅜
Lehigh Coal Sales	225	78	77¾	78
Lehigh Power Sec.	100	25	25	25
McCrory Stores new	100	72½	72½	72½
Mesabi Iron	500	5½	5½	5½
New York Tel. pr.	150	108	108	108
Park and Tilford	4300	31½	30½	31
Radio Corp.	600	3⅜	3¼	3¼
Radio Corp pr.	2800	3⅞	3⅞	3⅞
Reading rts. w. i.	300	22¼	22⅛	22⅛
Reo Motor Truck	100	17⅞	17⅞	17⅞
Repetti Candy	200	.94	.94	.94
South. Coal and Iron	3000	.15	.14	.14
Singer Mfg. Co.	10	124	121	124
Stutz Motor	1200	9⅝	9½	9½
Swift and Co.	40	102	102	102
Tobacco Products Exports	300	4⅝	4⅝	4⅝
U. S. Distributing	400	30	29½	30
U. S. Light and Heat pr.	300	1⅜	1⅜	1⅜
United Profit Sharing	100	6⅞	6⅞	6⅞
United Retail Candy	500	5¼	5	5
Universal Pipe and Rad. w. i.	400	18⅝	18½	18⅝
William Wrigley Jr. w. i.	300	38¾	38⅝	38⅝
STANDARD OILS—				
Anglo American Oil	500	15½	15⅛	15½
Atlantic Lobos	800	3⅛	2¾	3⅛
Continetnal Oil	200	40	40	40
Cumberland Pipe Line	175	115	113	115
Humble Oil	500	36⅝	36	36⅝
Imperial Oil Canada	360	105½	104	105½
Illinois Pipe Line	20	145	145	145
Indiana Pipe Line	10	87	87	87
International Petroleum	4700	16⅝	16¼	16½
Magnolia Petroleum	450	138	136	137
New York Transit	20	92	92	92
Northern P. L.	10	103½	103½	103½
Ohio Oil ex div.	300	65¾	65	65½
Prairie Oil and Gas	2410	218	209	216
Prairie Pipe Line	850	98½	98	98
Solar Ref.	10	178	178	178
South Penn Oil	160	131	128	128
Standard Oil of Ind.	13000	60⅜	59⅞	60¼
Standard Oil of Kansas	900	42	41½	41½
Standard Oil of Ken.	80	99⅝	98	98¾
Standard Oil of N. Y.	1000	43⅜	43¼	43¼
Vacuum Oil	4600	55¼	55⅛	55
INDEPENDENT OILS—				
Arkansas Nat. Gas.	400	5⅛	5	5⅛
Boston Wyoming	200	.90	.90	.90
Carib Syndicate	900	3⅞	3¾	3⅞
Cities Service	130	138	137	138
Cities Service "B" ctfs	700	14	13¾	14
Cities Service pr.	300	67	66⅞	66⅞
Cities Service scrip	4000	75	75	75
Cities Service cash scrip	1000	70	70	70
Creole Syndicate	300	2⅞	2⅞	2⅞
Gulf Oil	100	58½	58½	58½
Gulf States Oil	500	8⅞	8⅝	8⅝
Keystone Ranger	1000	.01	.01	.01
Latin American Oil	200	.55	.55	.55
Leader Prod.	900	3⅜	2½	3⅜
Marland Oil of Mex.	18500	5⅝	4⅝	4⅞
Mountain Producers	1100	14½	14⅜	14½
Mutual Oil ctf.	640	11¼	10⅞	11¼
New Bradford	200	4	4	4
Noble Oil pr.	3000	.07	.06	.07
Omar Oil	400	.60	.60	.60
Peer Oil	500	1.00	.95	[illegible]
Pennok Oil	700	13¼	12¾	13
Royal Canadian	800	5	4⅞	5
Salt Creek	1000	18⅝	18½	18⅝
Seaboard Oil and Gas	300	.07	.05	.07
South States Oil	27400	20½	20⅛	20½
Turman Oil	100	6½	6½	6½
Wilcox Oil	2500	5½	5⅜	5½
"Y" Oil and Gas	1000	.0	.07	.07
MINING—				
Arizona Globe	4000	.10	.09	.09
Bost. and Montana Corp.	1000	.22	.22	.22
Candelaria Mining	1700	.04	.04	.04
Canario	1700	1⅞	1½	1½
Consolidated Copper Min.	1400	1¼	1¼	1¼
Central American Mines	200	1⅝	1¼	1⅝
Cortez Silver	1600	.52	.50	.52
Diamondfield Black Butte	24000	.09	.06	.07
Emma Silver Mines	5000	.02	.02	.02
Eureka Croesus	1000	.14	.14	.14
Goldfield Deep	1000	.08	.08	.08
Gold Jackpot	3000	.42	.42	.42
Gold Zone Div. Mining	9000	.07	.05	.05
Hard Shell Mining	1000	.03	.03	.03
Harmill Divided Mining	7000	.05	.05	.05
Howe Sound Co.	100	2⅞	2⅞	2⅞
Independence Lead Mines	3000	.23	.22	.23
Jerome Verde Div.	200	1 7-16	1 7-16	1 7-16
Kewanas Mining	1000	.03	.03	.03
Lone Star	8000	.07	.06	.06
Marsh Mines Cons.	1000	.10	.10	.10
Mohican Copper	1000	.28	.27	.28
National Tin	8000	.14	.12	.13
New Dominion	1000	2¾	2¾	2¾
New York Porcupine	1800	.74	.72	.72
Nipissing	300	5⅞	5⅞	5⅞
Ray Hercules Mines	4000	35	33	33
Red Hills	10000	.04	.04	.04
Rex Consolidated	1000	.02	.02	.02
Richmond Cop.	14700	.77	.73	.75
Silver Horn	200	.10	10	.10
Simon Silver	20000	.03	.02	.02
South American P. and G.	400	3¾	3¾	3¾
Spearhead	1000	.08	.08	.08
Stewart Mining	4000	.02	.02	.02
Sutherland Dic.	4000	46	45	45
Tonopah Divide	1000	.47	.47	.47
Tonopah Extension	1000	1 15-16	1 15-16	1 15-16
Tonopah Mining	200	1⅜	1⅜	1⅜
U. S. Continental Mines	1000	.18	.18	.18
United Eastern	1300	1⅜	1¼	1⅜
United Verde Extension	300	27	27	27
Wenden Copper Mining	2900	1 1-16	1	1
White Caps Mining	1000	.05	.05	.05
White Knob Copper pr.	200	.75	.75	.75
Wilbert Mining	1000	.02	.02	.02
BONDS—				
Allied Packer 8s	6	67	66¾	66¾
Aluminum 7s, 1933	13	106¼	106	106¼
Amer. Light and Trac. 6s w. w.	3	101	101	101
Am. Sumatra Tob. 7s	3	97	97	97
Amer. Tel. and Tel. 6s 1924	1	100⅛	100⅛	100⅛
Associated Sim. Hdwe. 6½s	5	91	91	91
Bethlehem Steel 7s, 1935	11	102⅞	102¾	102¾
Canadian Nat. Ry. eq. 7s	2	107⅝	107⅝	107⅝
Canadian Nat. Railway 5s	1	99¼	99¼	99¼
Chic. Rock Is. and Pac. 5½s	20	97¾	97¾	97¾
Cities Service 7s "D"	5	88½	88½	88½
Columbia Graphophone 8s ctfs	6	19	19	19
Columbia Graph. 8s partic. ctf.	13	20	19	20
Con. Gas Balt. 7s	1	106¾	106¾	106¾
Deere and Co. 7½s	1	100½	100½	100½
Detroit Edison 6s	6	102⅛	102	102⅛
Dunlap Tire and Rubber 7s	2	92	92	92
Federal Sugar 6s. 1933	3	98⅛	98	98
Fisher Body 6s, 1926	1	99⅞	99⅞	99⅞
Fisher Body 6s 1928	2	97⅞	97¾	97⅞
Morris and Co. 7½s	2	99	98¾	99
National Leather 8s	3	95	95	95
New Orleans Pub. Ser. 5s	7	82⅝	82⅝	82⅝
Ohio Power 5s B	15	84	84	84
Penn. Pow. and Lt. 5s	2	87	86¾	87
Phil El. 5½s	4	98⅜	98⅜	98⅜
Public Serv. Corp. of N. J.	1	100⅜	100⅜	100⅜
Pub. Ser. Gas and Elec. 6s	3	95½	95¼	95¼
Reading Coal 4½s w. i.	1	84¾	84¾	84¾
Shawsheen 7s	3	103	102¾	103
Solvay and Cie 8s	3	104¼	104¼	104¼
Standard Oil N. Y. 7s 1926	2	103⅞	103⅞	103⅞
Sun Oil 7s	1	101	101	101
Sun Oil 6s	5	98	98	98
Swift and Co. 5s	5	96⅞	96⅞	96⅞
Vacuum Oil 7s	2	106¾	106¼	106¾
Valvoline 7s	1	102¼	102¼	102¼
FOREIGN BONDS—				
Argentine 6s w. i.	15	99⅝	99⅝	99⅝
Mexico Gov. 6s	21	55¾	55¾	55¾
Rep. of Peru 8s	2	97½	97½	97½
Swiss 5½s	4	98⅜	98⅜	98⅜
Swiss 5s w. i.	5	96¾	96¾	96¾
U. S. Mexico 4s	12	35⅜	35⅛	35⅛

FOREIGN EXCHANGE

NEW YORK, Nov. 26.—Foreign Exchange quotations firm.
Cables Britain: demand—4.38⅝.
Cables—4.38⅞.
60 day bills on banks—4.36⅝.
France: demand—5.47.
Cables—5.47½.
Italy: demand—4.36.
Cables—4.36½.
Belgium: demand—4.68.
Cables—4.68½.
Germany: demand—.000,000,000,013.
Cables—.000,000,000,013.
Holland: demand—38.21.
Cables—38.26.
Norway: demand—14.84.
Sweden: demand—26.29.
Denmark: demand—17.80.
Switzerland: demand—17.54.
Spain: demand—13.07.
Greece: demand—1.63.
Poland: demand—.000,050.
Czecho-Slovakia: demand—2.92.
Jugoslavia: demand—1.15.
Austria: demand—.0014.
Rumania: demand—.50¼.
Argentina: demand—31.50.
Brazil: demand—8.80.
Montreal: demand—97 31-32.

Timothy: cash, old 3.55; new and November 3.75; December 3.80; March 3.90.

CINCINNATI GRAIN

CINCINNATI, Nov. 26.—Wheat 1.11@1.12½; Corn 69@70; Oats 47@48; Rye 75@77; Hay 20.50@25.00.

Potatoes: Early Ohio 1.50@1.75 per 120 pound sack.

Police News

In Municipal court today Fannie Cooper, George Austin, Mattie West, Robert Brown, Ida Jackson and John Miller, all colored, arrested in raids staged by the police last night, pleaded not guilty to statutory charges and their hearing was set for Nov. 30.

Robert Jenkins and Anna Jackson, both colored, admitted guilt of a fornication charge and they were fined $25 and costs each.

Willie Thomas, negro, pleaded guilty to a gun toting charge and was fined $100 and costs and Almeda Blevins drew a fine of $10 and costs for drunkenness and disorderly conduct while Ralph Moore and Charles Frye were taxed $11.20 each for disorderly conduct.

Ralph York was fined $11.20 for intoxicatio and Hattie Madden drew the costs and a warning after she admitted slapping Anna Collins because she claimed the latter called her vile names. Both girls work in a local shoe factory and live in Kentucky.

These persons forfeited bonds: George Hersley and J. E. Moran, plain drunks; Evelyn Miller, drunk and disorderly; Bill Johnson, disorderly and Mary Wright, drunk and disorderly.

The case of Frank Smart, arrested for nonsupport of his young wife, Bessie Smart, was continued until Tuesday for investigation. Smart was taken into custody at the home of his wife's mother, on Union street, yesterday, soon after he arrived in town from Louisiana.

On Wall Street

NEW YORK, Nov. 26—Directors of the Brooklyn Union Gas Company have called a special meeting of stockholders for December 18 to vote on a proposed plan to change the authorized capital stock from 300,000 shares of $100 par to 600,000 shares of no par value. It is proposed to exchange two shares of the new stock for one of the old, including eventually the seven per cent convertible debentures outstanding. A balance of 82,420 shares of the new stock would be held in reserve under the plan.

* * *

The Reo Motor Car Company reported profits of $5,603,478 for the 12 months ending August 31, as compared with $3,140,529 in the previous 12 months.

* * *

Gold exports from England last week aggregated 859,839 pounds of which 718,286 pounds were consigned to this country.

Public offering was made today by a group of New York and out of town banks of the $10,000,000 Federal intermediate credit banks 4 per cent six months notes recently purchased by them. The notes were offered at par.

* * *

Max Horwitz of New York has been elected a director of the Mercur Bank of Vienna, Austria. Mr. Horwitz is a member of the banking firm of Hallgarten and Company, which recently sold a block of 100,000 shares of the Vienna Bank to the American public. So far as it is known, he is the first American to be associated with the directorate of an Austrian bank.

* * *

The new smelter of the Magma Copper Company will be in ful loperation next March with a capacity of producing more than 25,000,000 pounds of copper annually. Magma is producing about 700,000 pounds annually at its present Hayden Smelter.

GRAINS GAIN AFTER EARLY SLUMP

CHICAGO, Nov. 26—Wheat soon scored a moderate advance in price today despite some uncertainty at the start. Initial declines were ascribed to lower quotations at Liverpool and to the fact that world's shipments were heavy. With wheat tariff hearings begun at Washington, however, and with sterling exchange higher, the wheat market quickly developed strength. Opening prices, which ranged from ⅜c off to ⅛ up, December 1.02¾ to 1.02⅞, and May 1.08⅛ to 1.08¼, were followed by gains all around.

Corn and oats advanced with wheat, although at first liberal receipts of corn had a bearish effect on the corn market. After opening unchanged to ⅜c lower, May 72⅞, corn sagged a little more and then began to climb.

The close was unsettled at ⅜c off to ½c gain, May 72¾ to 72⅞.

Oats started unchanged to ⅛ higher, May 44¾ to 44⅞. Later all the months showed an upturn.

Provisions were weak in sympathy with hog values.

Prices closed unsettled at ⅛c decline to ⅛c advance, with December 1.02⅝@¾ to 1.02¾, and May 1.08 @ 1.08⅛.

CHICAGO GRAIN MARKET

CHICAGO, Nov. 26.—Wheat: December 1.02¾; May 1.08; July 1.06⅛.

Corn: December 71⅞; May 72¾; July 73⅛.

Oats: December 42¾; May 44⅝; July 43.

Lard: January 11.52; May 11.62.

Ribs: January 9.47; May 9.50.

TOLEDO GRAIN

TOLEDO, Nov. 26.—Wheat 1.08@1.09; Corn 83@84; Oats 48@49; Rye 72; Barley 67.

Clover seed: cash, 13.20; new, 13.15; November 13.15; December 13.50; January 13.50; February 13.80; March 13.65.

Alsike: cash and November 9.25; December 9.30; January 9.55; February 9.55; March 9.65.

Johnson Opens His Campaign To-morrow

CHICAGO, November 26.—(By the Associated Press) Hiram W. Johnson, United States senator from California, the only avowed Republican presidential candidate, will arrive in Chicago today to open his campaign.

He will deliver his first real speech since announcing his candidacy, tomorrow night at a dinner of the Cook County Real Estate Board.

He is expected to speak "freely" detailing some of his platform principles and indicating his campaign policy.

Today Mr. Johnson is expected to confer with William Wrigley, Jr., chairman of his Illinois committee, and other prominent Republicans supporting him.

Team To Practice

The Baesman Schools will practice in the High School gym Wednesday night at seven o'clock.

Bake Sale

Section Two of the Ladies' Aid Society of New Boston M. E. Church will hold a sale of baked goods, fancy work, and quilts, at Coopers grocery New Boston, all day Wednesday, Ne-

CLOSING PRICES OF OHIO STOCK

Columbus, O., November 26.—Cities Service, common 137@139; ditto, preferred 67@67½. Pure Oil 20.

Live Stock Market

CINCINNATI LIVE STOCK

CINCINNATI, Nov. 26.—Hogs: receipts 7,100; 15@25c lower heavies 7.00; packers and butchers 7.00; medium 6.50; stags 4.00@4.50; heavy fat sows 5.00@5.50; light shippers 6.50; pigs 110 pounds and less 5.00@5.75.

Cattle: receipts 2,200; heavy steers weak, desirable butcher cattle strong, 25c higher; cows steady; steers, good to choice 7.00@9.50; fair to good 5.50@7.00; common to fair 3.00@5.50; heifers good to choice 6.00@9.50; fair to good 4.50@6.00; common to fair 3.00@4.50; cows, good to choice 4.00@5.00; fair to good 3.00@4.00; cutters 2.35@2.75.

Calves 50c lower; good to choice 8.00@10.00; fair to good 7.00@8.00; common and large 2.00@3.00.

Sheep: receipts 500; steady; good to choice 4.00@5.50; fair to good 3.00@4.00; common 1.00@1.50; bucks 2.00@3.00.

Lambs: strong; good to choice 11.50@12.00; fair to good 10.00@11.50; seconds 2.00@3.50; common 4.00@6.00.

CLEVELAND LIVE STOCK

CLEVELAND, Nov. 26.—Cattle: receipts 1,200; market steady; choice dry fed yearlings 9.50@10.00; fair to good yearlings 7.50@8.50; choice handy weight butcher steers 7.50@8.50; fair to good butcher steers 5.50@6.50; choice heavy dry fed steers 7.50@9.00;

George Law Leases Marlow Theater

Through a deal completed Monday afternoon George Law, of the Eastland and Temple Theatres of this city, secured control of the Marlow Theatre in Ironton. The building, owned by Dr. A. C. Lowry, has been leased by Nick McMahon, who has had the theatre for sometime and his lease was taken over by Mr. Law. Robert Wood, who is manager of the two theatres here for Mr. Law will be manager of the Marlow Theatre for the new owner. He probably will locate in Ironton. Mr. Law and Mr. Wood were in Ironton Monday afternoon and closed the deal.

The Marlow Theatre is Ironton's largest play house and in addition to moving pictures plays big road shows and large vaudeville acts. It is located on Third street near the Marting Hotel.

Mr. McMahon has also disposed of his other theatre, the Grand, to L. J. Frecka, of Ironton. Mr. Frecka is owner of the Eastern Theatre in Ironton and will manage both houses.

FIRST BAPTIST CHURCH NEWS

All of the Missionary societies of the church are asked to see that their gifts for the Christmas box, which is to be sent to the Indians in Arizona, be brought in not later than Friday of this week.

Monday

The official board of the Bible School will meet this evening at 7:15.

The Baraca chorus will practice at 7 this evening. Leader, Prof. Parsons.

Business meeting of the Baraca Class this evening at 8.

Tuesday

Tuesday morning prayer meeting will be held in the pastor's study at 9 o'clock.

The Philathea class will hold their social and business meeting in the class room at 7 p. m. Hostess Mrs. Clyde Virgin, Division A, of the Ladies' Aid, will meet Tuesday afternoon at 2 o'clock with Mrs. Cunningham, 1917 Eighteenth street. Election of officers.

OFFER REWARDS FOR ARRESTS

The National Detective Bureau, in charge of the investigation of robbries at the Phil Wolff and Frank Emmett stores at New Boston, recently is offering a $100 reward and Mr. Emmett is offering $25 more for information that will lead to the arrest of the guilty persons. Detectivesfor are still working on the case, but as yet have not developed a tangible clue. A number of places in the village were searched Sunday in an effort to locate stolen property.

Death Calls Capt. Marcum

ASHLAND, KY., Nov. 26.—Captain P. S. Marcum, pioneer settler of Catlettsburg, veteran riverman of Big Sandy, and financier, died at his home on Oakland avenue yesterday. Mr. Marcum was taken ill two weeks ago with a complication of diseases from which he never rallied.

Captain Marcum was born at the mouth of Donaldson Creek on Tug river, May 29, 1849. In 1872 he married Miss Sue Goble of Catlettsburg, whose parents were pioneer settlers of Kentucky, and to this union were born two children, Harry G. Marcum and Elliott Marcum.

Occupy Flat

Mr. and Mrs. L. H. Hollings have moved from their home on Gallia street into the Winkel Apartments at 2219 Robinson avenue. Mr. Hollings is the delivery clerk of the B. and O.

Report Early

Onawa Council of the Order of Pocahontas will hold its regular meeting Wednesday evening at seven o'clock. Members are urged to report early.

JACKSON CO. CREDITORS MEET

WELLSTON, Nov. 26—Stockholders of the R. L. Dollings Company held a conference at the court house at Jackson Saturday and the various tribulations of the company were being discussed with a purpose of saving to the numerous stockholders in the various enterprises of that company as much as possible. Many of the enterprises, it is claimed, are solvent or partially so. Something like $600,000 of good Jackson county money were invested in Dollings holdings.

Spanish Royalty Leave Bologna

BOLOGNA, ITALY, November 26.—(By the Associated Press)—King Alfonso and Queen Victoria of Spain, left this city last evening for Naples.

Eline's MILWAUKEE

Have you had your Eline Chocolate Bar yet?

Bring your coupon to our store and get one FREE.

We have special inducements this week so come and shop with us.

BRANDEL PHARMACY

Second and Market Phone 2291

Specialized Efforts Are Better Than Scattered Attention

BENNETT-BABCOCK CO. OPTICIANS

Chillicothe Street, 3 Doors South of Lyric Theatre

Eline's MILWAUKEE

Upon presentation of Eline coupon clipped from Page 5 you will receive an Eline Chocolate Bar free. Bring your coupons here and shop with us as our candies are both delicious and wholesome.

THE CLASSIC

Corner Fifth and Chillicothe

Carload Cabbage

Extra Fine Holland
$1.50 PER 100 POUNDS
15 Cents Charges For Delivery
This Cabbage Will Keep All Winter

Carload Potatoes

Extra Fine Early Ohio

$1.78 Per 2 Bushel Bag on Sidewalk. 89 Cents Bushel.

$1.90 Per 2 Bushel Bag Delivered, 95 Cents Bushel.

Pinto Beans, 10 lbs. for 80c
100 pounds for $7.75
Navy Beans, 10 pounds 73c
100 pounds for $6.75
Red Kidney Beans 10 lbs. for 95c
100 pounds $9.00
Marrowfat Beans, pound 10c
Lima Beans 12 1-2c
10 pounds for $1.10

Fancy Head Rice 3 lbs. 25c
10 pounds for 70c
New Oats 6 pounds 25c
10 pounds for 40c
New Barley 3 lbs. for 25c
Old crop Pop Corn lb. 10c
Every grain will pop.
Flake Hominy.
Cracked Hominy.

Try Our Famous Home Made Kraut

Large Cream Nuts 23c
New English Walnuts 22c
Large Filberts 19c
Soft shell Almonds... 25c
New Pecans 25c
Mixed Nuts 22c

Smyrna Figs, pound.. 25c
Sugared Dats, pound... 25c
Prunes, lb. 12 1-2c, 15c, 18c and 23c.
Seeded Raisins, lb. 15c
Seedless Raisins, lb. ...15c
Citron, Lemon and Orange Peel.

Tomatoes, No. 2 cans ..10c
Per dozen $1.10
Per case $2.10
Tomatoes No. 3 cans .. 15c
Per dozen $1.55
Per case $3.00

Good Corn 3 cans for 25c
Per case $1.95
Pineapple, large cans .. 35c
Pet Milk, per case ...$4.90

Grape Fruit 65c Per Peck

P. and G. Soap 10 for 49c
Star Soap 10 for 55c
Octagon Soap 10 for 60c
Ivory Soap 10 for 68c
Cleans Easy 7 for ...25c
Lenox Soap 10 for ...39c
Fels Naptha 10 for ...58c
Soap Chips, pound.. 12 1-2c
Trilby Soap 3 for 25c
10 bars for 78c

Folden Sun Coffee .. 38c
Old Reliable Coffee .. 35c
Sorority Coffee 38c
Guyandotte Club 38c
Franco American 38c
Red Bird 35c
Golden Dream 38c
3 pound cans for $1.10
Monarch 35c
3 pounds for $1.00

1,000 Good Brooms, 58 cts.

SCHAEFER

Phone 316 216 Market Street

Stops COLDS La Grippe Influenza Pneumonia

Keep strong. Be healthy and free from winter complaints. Hill's Cascara Bromide Quinine is the quickest acting, most dependable cold remedy. What Hill's does for millions it will do for you. Get red box bearing Mr. Hill's portrait. Price 30 cents.

HILL'S CASCARA BROMIDE QUININE

W. H. HILL CO. (21-263) DETROIT, MICH.

SOCIETY

Miss Gertrude Hood will arrive from Ohio Wesleyan University, Delaware, O., Wednesday to spend the Thanksgiving holidays with her parents, Mr. and Mrs. E. C. Hood of 1144 Third street.

Miss Katherine Roth of 1715 Robinson avenue, will go to Oxford, Ohio, Thursday to spend Thanksgiving with her brother, Carl Roth who attends Miami University.

Miss Ruth Streich, a student at Otterbein College, Westerville, O., will arrive Wednesday to spend Thanksgiving with her parents, Mr. and Mrs. Phil M. Streich of 823 Sixth street.

Mrs. W. E. Snyder entertained with a six o'clock dinner at her home, 5912 Gallia avenue, Thursday, in honor of Mr. Snyder's birthday anniversary. Places were marked for Mr. and Mrs. Geo. Walbright, Mr. and Mrs. Ernest Rowley, Mr. and Mrs. Paul Snyder, Mr. and Mrs. Cacil Snyder, Mr. and Mrs. Howard Mercer, Mr. and Mrs. Milton S. Swickert and daughter, Rosemary, Mr. and Mrs. Frank Cox and children, Reba, William and Theodore, Robert Sloan and children, Verne and Joseph, Mr. and Mrs. Charles Snyder and children, Virginia Lee and Jeanette, Mr. and Mrs. Cleve Bricker, Mrs. J. B. Doll, Mr. and Mrs. Jess Burckett and children, Bobbie and Ruth, Mr. and Mrs. Harold Walbright and children, Harold, Jr., and Barbara, Miss Irene Rehs, Mr. John Snyder and Mr. and Mrs. W. E. Snyder.

George Staten, who attends Ohio Wesleyan University at Delaware, will spend Thanksgiving with home folks.

Mr. and Mrs. James T. Lynn and sons, Jimmy and Morris, of Scioto Trail, spent the week end with friends in Columbus. While there they attended the Ohio State-Illinois football game.

Bulte's Best Flour has been a leader in Portsmouth for ten years. There's a reason. Ask your grocer.—Advertisement.

Lloyd Baker of Seventeenth street has returned from Columbus, where he attended the wedding of his cousin, Miss Jeanette Trone, and Mr. Ralph H. Simpkins, which took place Saturday evening. He will return to Columbus Wednesday to spend the week-end with William Tripp, who attends Ohio State University.

Mr. and Mrs. Thomas Owen and daughter, Virginia Ellen, of Robinson avenue, have returned from Huntington, W. Va., where they spent the week-end with Mr. and Mrs. J. W. Martin.

Mrs. Hobart Lawson will entertain the members of the Loyal Daughters' Class of the First Christian church at her home on Mound street, tomorrow evening. All members are urged to be present. Visitors are welcome.

THOS. ASHPAW

Plumbing and Heating

804 John St. Phone 2530

FOWLER'S

Service

Improved Kodak Developing

EARL O. McCARTHY

Paperhanging and Painting

1402 Ninth St. Phone 1356 L

Why is the sea salty?

—because it has no outlet and salt does not evaporate. Therefore all the salt in the sediment which rivers have caried down from the land, remains in the sea water. Vast quantities of

Puretest

EPSOM SALT

which are carried into American homes, makes this the largest selling epsom salt on earth.

Freed from every impurity, gentle in action, and thoroughly effective. The one epsom salt that is really easy to take.

One of 200 Puretest preparations for health and hygiene. Every item the best that skill and conscience can produce.

Wursters' Safe Drug Store

The Rexall Drug Store

419 Chillicothe Street

Miss Marjorie Rickey who attends Ohio Wesleyan University, Delaware, Ohio, will arrive home, Wednesday, to spend Thanksgiving with her parents, Mr. and Mrs. O. E. Rickey of 1229 Second street.

Mr. and Mrs. John Smoky, Mrs. Scioto Lope, Miss Mary Hibbins of Waverly, Mr. and Mrs. Earl Fishback of this city spent Sunday with Mrs. Mary Lauman of Bear Creek.

Saturday evening, at eight o'clock, Miss Jeanette Trone, charming daughter of Mr. and Mrs. R. F. Trone of Columbus, became the bride of Mr. Ralph H. Simpkins, son of Mr. and Mrs. Frank H. Simpkins of Columbus. The impressive ring ceremony was read in the presence of seventy-five guests, by Rev. erend T. Fessenden, pastor of the Franklin Park Methodist church, at the home of the bride's parents, which was beautifully decorated with a profusion of yellow and white chrysanthemums, palms, ferns and southern smilax. Mr. Earl Hughes, a tenor, sang a number of appropriate wedding songs, with Mrs. Marguerite Herr Oman accompanying at the piano.

The bride was gowned in sapphire chiffon velvet trimmed with gold cloth. She carried butterfly Ophelia roses and valley lilies.

Immediately following the ceremony a reception was held.

Mr. Simpkins and his bride left for a short trip to Cleveland and Toledo, and upon their return will reside with her parents until spring, when their home will be completed.

Both Mr. and Mrs. Simpkins are graduates of Ohio State University. She is a member of the Signum Kappa Sorority and he belongs to the Chi Phi fraternity.

Mrs. Simpkins is well known here as she has often visited with her cousins, Mr. and Mrs. Fred J. Baker, of Seventeenth street. She possesses an unusually beautiful voice and is one of the leading soprano singers of Columbus. She studied with Miss Marie Donavin, nationally known vocal teacher.

Out of town guests present at the wedding included Mr. and Mrs. E. R. Bissell of Hillsdale, Mich., Mrs. Paul Holmes of Toledo, and Mr. and Mrs. Fred J. Baker and son, Lloyd, of this city.

Mrs. G. M. Davis of 1406 Spring street, visited friends in Columbus over the week end.

IF YOU HAD A NECK AS LONG AS THIS FELLOW, AND HAD SORE THROAT ALL THE WAY DOWN

TONSILINE SHOULD QUICKLY RELIEVE IT

35c. and 60c. Hospital Size, $1. ALL DRUGGISTS

FOR BOWEL AND STOMACH DISORDERS

"I have been troubled the last 4 or 5 years with constipation and have tried everything under the sun, but could not find any relief until I got Foley Cathartic Tablets, and you can bet they are the pills," writes Robert E. Smith, 417 N. Robert St., Ludington, Mich. Foley Cathartic Tablets give quick relief from constipation, bowel and stomach disorders. Especially comforting to stout persons. Refuse substitutes—insist on the genuine. Sold everywhere.—advertisement.

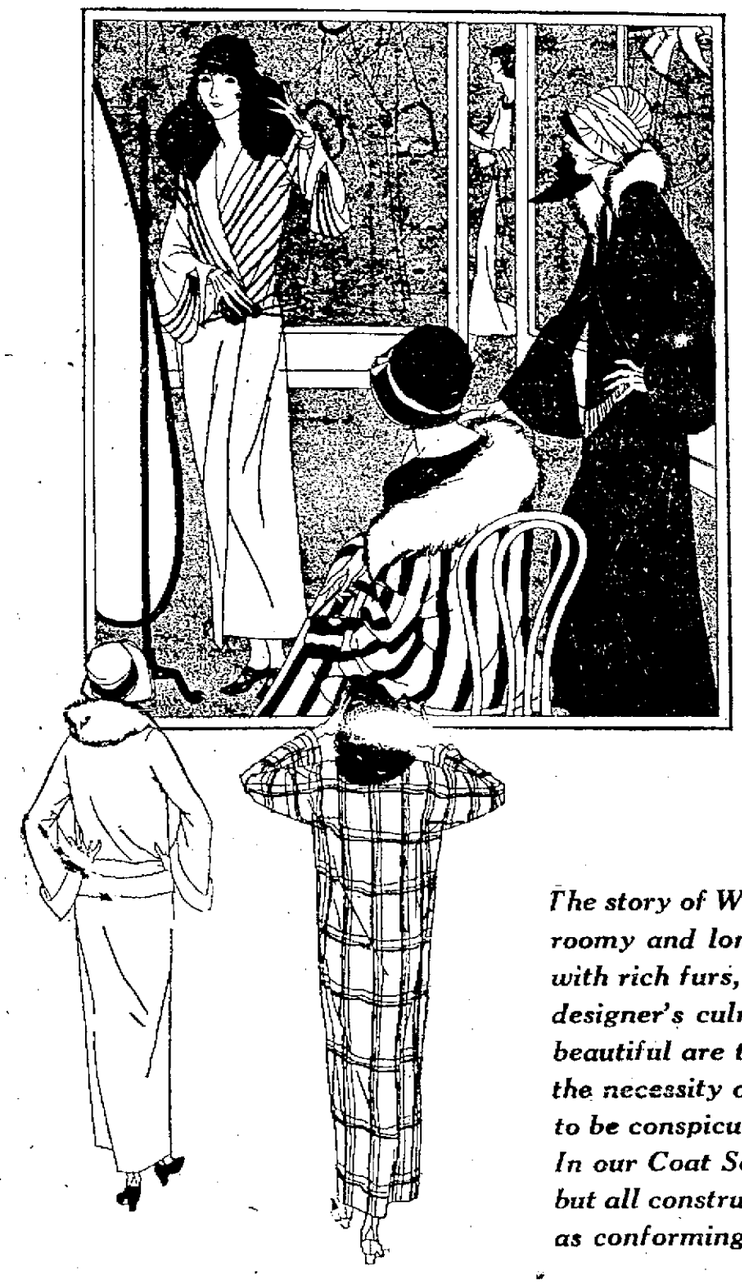

COATS

Rich Furs Adorn These Luxurious Coats

The story of Winter coats is quickly told. With deep piled fabrics cut roomy and long, on lines that reveal feminine charm, and adorned with rich furs, the Winter coats for 1923 seem to have reached the designer's culminating point. So sensible, so warm, so convenient, so beautiful are the models here represented that every woman feels the necessity of replacing that old last winter's coat now so short as to be conspicuous, with one of these ultra-desirable models.

In our Coat Section will be shown you models to match every purse, but all constructed after the newer fashions recognizable instantly as conforming to fashion's latest models.

BLACK MARVELLA COATS, with handsome Black Fox collar and cuffs, coat fancy stitched at the waist line with a popular side fastening, a model luxurious enough for any occasion. Price $175.

KITFOX FASHONA COATS, with Kitfox collar and cuffs in a model that reveals tucked sides, surplus front and side fastening. A model that has been adored by everyone who has seen it. Price $150.

BROWN FASHONA COATS, with rich Brown Fox collar and cuffs, side and back pleats, in a model that is rich and very desirable. You will want to see this. Price $150.

BROWN MANDALAY COAT, with Beaver collar, very attractive silhouette, coat trimmed with handsome silk stitching. Very reasonable price of $95.

BLACK MANDALAY COAT, with rich Black Fox collar and fold trimmings on sleeves and skirt. A coat everyone will admire. Price $135.

BROWN LUSTROSA COAT, with handsome Fox Collar and possessing scalloped cape and with flowing scalloped sleeves, this model comes in the modish side tie effect and the price is $115.

BLACK GERONA COAT, with beautiful Black Fox collar and cuffs and the favorable side fastening. Price $165.

Second Floor

When The Housewife Turns To Thanksgiving

It is surprising when she starts to prepare for a big dinner such as at Thanksgiving when all the family comes trooping back home, how many things behind the scenes are required to make the day and dinner all that is expected.

Mother knows that a Roaster is essential, then there is the secondary line of defense that includes such indispensables as a Percolator, Food Chopper, Pyrex and Dinnerware.

Our Household Store stands ready to supply you with all your requirements in these lines.

Lisk Roasters For Your Thanksgiving Bird

All worries will vanish if you provide yourself with a Lisk self-basting enameled steel roaster to assist in your Thanksgiving festivities. They come in various sizes ranging from $2.50 to $5.00.

SAVORY ROASTERS, in a complete line of sizes, all ready to give you the help and satisfaction you need at Thanksgiving Time.

ALUMINUM ROASTERS, round, will give a lifetime service, special price, $1.49.

BLACK STEEL ROASTERS, in a special sale at 29c.

Third Floor

Pyrex Ware Comes Into Its Own At Thanksgiving Time

Pyrex transparent oven-ware will not be denied the recognition that is due it nor is the modern house-wife denied her Pyrex ware for she realizes the great convenience and the saving of labor that this most popular of all oven-ware brings to her.

Pyrex is heat-proof, clean, sanitary and lasts a lifetime and right now we have a stock of all sizes and shapes for the demand that is sure to come at the Thanksgiving season.

A Sale Of Percolators

We offer at special prices for the Thanksgiving season Mirro Aluminum Percolators, in the 8 cup size, special at $1.69. A 2 quart Percolator, going at 98c.

UNIVERSAL FOOD CHOPPERS, mighty handy on many occasions at $2 and $2.50.

GRISWOLD DUTCH OVENS, a utensil that every wife finds indispensable, in sizes 8 and 9 at $3.25 at $3.75.

Third Floor

Toys Are In The Basement This Year

The Anderson Bros Co.

Our Second Great Sale Of Phonographs Now In Progress

Ladies' $100.00 High Lustre Bolivia Coats Silk Crepe Lined, Special $69.50

Voelker's

" AGood Place To Buy"

Ladies' $16.50 and $18.50 Poiret Twill and Silk Crepe Dresses, Special $9.98

ALUMINUM WARE SALE

We have opened several more cases that will assure you of a good assortment for the last day of this sale. They are going fast so come early Tuesday morning.

Why not buy aluminum for Christmas presents? During this sale you can buy $1.50 and $2.00 items for 99c. Any one of these pieces will be highly appreciated by the lady of the house.

49¢.

99¢.

Will buy any one of these 75c and $1.00 items. Pan Rim Strainer, Baby Plates, Covered Bucket, 6 quart Lip Sauce Pans, Mixing Bowls, Pudding Pans, Wash Basins, Muffin Pans, Cone Cake Pans, Sink Strainers, Quart Milk Pails with covers.

Will buy any one of the following $1.50 and $2.00 items: 6 quart Tea Kettle, 14 quart Dish Pans, 14 quart Lip Preserve Kettle, 10 quart Water Pail with wood grips, 2 quart Percolators, Panel Double Boilers, Panel Preserve Kettles, Stew Kettles, 12 quart Covered Pots, covered Sauce Pans, Round Double Roasters, Lip Sauce Pans.

NEW BOSTON

Millbrook Council, No. 77, Daughters of America, and New Boston Council, No. 288, Jr. O. U. A. M., and invited friends observed Thanksgiving services yesterday afternoon, beginning with a parade, which was headed by a float and carried the little red school house, Uncle Sam and the Goddess of Liberty. Uncle Sam and the Goddess of Liberty were represented by Kenneth and Charlene James, little children of Mrs. Golda James, members of the Daughters of America. This was followed by Mayor-elect Verney R. Bierley and Marshal-elect Ollie Cassity, then Mary Hazel Floyd, representing the Goddess of Liberty and carrying the Bible, and Jarvey Floyd, councilor of the Juniors, carrying the flag and followed by members and friends of both organizations. After the parade all assembled at the M. E. church, where services were held. The following program was carried out, with Mary Hazel Floyd presiding: Flag salute, Kenneth James; song, "Star Spangled Banner," all; flag salute, all; Thanksgiving proclamation, Mary Hazel Floyd; offering for the new M. E. church; "Object of the Jr. O. U. A. M," Jarvey Floyd; "Object of the Daughters of America," Effie Lochbaum; Thanksgiving address, Rev. L. C. Watts; song, "America," all; closing prayer, Rev. G. A. Goddard. There were about 500 who attended these services.

Millbrook Council, No. 77, Daughters of America, will hold their regular weekly meeting this evening at Davis hall, on Gallia avenue. All members are urged to attend as important business will be transacted.

The revival services which are being held at the Holiness church, on Rhodes avenue, are being well attended. The interest is good and the house was packed last evening. Rev. Selby, pastor, is conducting these services. Special music. Everybody invited.

Several members of Millbrook Council, No. 77, Daughters of America, will journey to Wellston this evening and attend a lodge meeting.

Junior Thanksgiving services will be held next Sunday afternoon at the Immanuel Baptist church. The program committee is asked to meet Wednesday evening at the home of Walter Siler, of Glenwood avenue, to complete the arrangements. The Daughters of America and friends and families of the organization are invited. They will parade in a body from the Davis hall to the church, where services will be held at 1 o'clock. Everybody invited.

Homer Forrest, of Gallia avenue, who is ill, is improving slowly.

Henry Haus, of Gallia avenue, remains about the same.

Roselle, daughter of Mr. and Mrs. Frank Chase, of Glenwood avenue, who is ill, is improving.

A. C. Burnette, of Huntington, is the guest of his niece and nephew, Mr. and Mrs. John Henry, of Gallia avenue.

Arthur Canter, of Oak street, has purchased a new Ford coupe.

Mrs. Ray Stewart (Stella Harris), of Rhodes avenue, was removed to her home yesterday from Mercy hospital, where she recently underwent a serious surgical operation.

Mrs. Martin Slaughter, of Glenwood avenue, spent the week-end with her son-in-law and daughter, Mr. and Mrs. Kline Blair, of Buena Vista.

Miss Hazel Charlton, of Rhodes avenue, spent yesterday with Miss Margaret Hacquard, of Portsmouth.

Mrs. Lewis Robertson, of Stanton avenue, was a business visitor to Portsmouth today.

Mrs. Lottie Lewis has returned to her home at Tannery, Ky., after a two weeks' visit with friends here.

Mr. and Mrs. Stewart Bagwell, of Ironton, spent the week-end with Mr. and Mrs. Charles Slaughter, of Glenwood avenue.

Joseph Goodwin, of Tannery, Ky., spent the week-end with his brother-in-law and sister, Mr. and Mrs. William Charlton, of Rhodes avenue.

Miss Hazel Glenn, of Rhodes avenue, spent yesterday with Miss Adaline Fitch, of Gallia avenue.

Mrs. Asa A. Canter, of Oak street, who has been ill for some time, is improving.

Elmo, son of Mr. and Mrs. James Keller, of Harrisonville avenue, has recovered from a recent illness.

Mrs. Bessie Haffner has recovered from a recent illness.

Mrs. Nettie Allen, of the West Side, visited friends here today.

Miss Nelle Kimley, of Glenwood avenue, has recovered from a recent operation.

Mrs. Amanda Holliday had as dinner guests Sunday Mr. and Mrs. Albert Boreman and son, Robert, of Sciotoville; Mr. and Mrs. Lefty DeBerrienne, of Portsmouth; Mr. and Mrs. Claud Hall and son, Clarence, of Portsmouth; Shirley Ruel, of Portsmouth; Grace Smalley and Juanita Rice, of Portsmouth.

Sciotoville and Wheelersburg

SCIOTOVILLE

Bercan Baptist Church Notes

The Official Board will meet tonight at seven o'clock at the home of Mrs. Carl Glass, 5517 Third street.

The Ladies' Mission Circle will meet tomorrow afternoon at two o'clock at the home of Mrs. Carl Glass of 5517 Third street.

Prayer meeting and Bible Study at the church Wednesday evening at seven o'clock.

Friday evening the Baraca class will meet at the home of B. F. Wheeler of Springdale.

Union Thanksgiving services will be observed at the M. E. Church Thursday evening at seven o'clock. Rev. W. H. Overstreet will be the speaker for the evening. An offering will be taken for the Old Ladies' Home.

The six months old son of Mr. and Mrs. Ernie Fout of Sycamore street, who is ill, is improving slowly.

Mrs. Bessie Haffner has recovered from a recent illness.

Nelson Perrien is ill with rheumatism at his home on Sycamore street.

Mrs. John Carver of Highland Bend was visiting friends in New Boston recently.

Mrs. John Shaw of Cherry street, who has been ill for several days, is improving.

Mrs. Jacob Coriell spent yesterday with her parents, Mr. and Mrs. T. E. Emory.

Mrs. James Goad and Mr. and Mrs. L. Drake of Portsmouth were guests yesterday of Mr. and Mrs. J. U. Singleton.

Miss Frances Secrest of Long Meadow spent the week-end with her grandmother, Mrs. W. E. Paxon of South Portsmouth.

WHEELERSBURG

The Ladies' Aid of the Baptist church will hold a Thanksgiving bake sale Wednesday afternoon in the rear of Hoskins and May store. All donations are asked to be in before one o'clock.

There will be special Thanksgiving services tomorrow evening at 7 o'clock at the Baptist church, with Rev. H. E. Ketchum in charge.

Opal Cleo is the name given the little daughter born to Mr. and Mrs. Earl Andre.

Mr. and Mrs. R. L. May entertained as guests yesterday Mr. and Mrs. Alonzo Keeton and children of Ashland.

Miss Freda Wade spent Saturday evening with her uncle and aunt, Mr. and Mrs. W. C. Burns of Linwood.

Supt. and Mrs. E. O. McCowen and family spent yesterday with relatives at South Webster.

Mrs. Fred Yinger of Pine Creek, is recovering from a recent illness.

IRONTON'S DAY TO SHINE

It was another Ironton day again Sunday, for while the Tanks were winning on Millbrook field, the Portsmouth Smoke House Junior-Strollers were losing to the Panthers of Ironton in Ironton, 14 to 0 score. The locals went to Ironton with a weakened lineup, some of the regulars remaining at home to witness the Portsmouth-Tanks battle at Millbrook. The Panthers also won when they played on Millbrook field the day Portsmouth played the Tanks in Ironton.

Held For Murder

HARTFORD—Dr. George E. Sutcliffe, wanted in Connecticut on a manslaughter charge, is located at a Hotel in Hartford.

SPECIAL SALE—At Eisenberg's Underselling Store. It's "Holiday Week" All Through Our Store

Thanksgiving Thursday, Christmas 4 weeks away. Have a family conference tonight—List the things you need now. How about school shoes? And the family's winter underwear? Your own new dresses, coats, suits? Don't you find that it's profitable to shop where every purchase you make in our store is guaranteed perfect or your money cheerfully refunded?

A Sale of 230 Pairs Women's Silk and Wool Hose. Real $1.50 Value, 95c

2,000 Pairs of Women's High Grade Felt Slippers 95c to $1.39

Make your gift selection while you have full choice from an extensive assortment.

A Sale of 3000 Men's Shirts of the Quality That Makes Acceptable Gifts 95c to $4.95

Style neckband and collar attached. They come from the better makers and are worth much more than the price we are asking. It's an opportune time for Christmas buying.

MEN'S FALL SUITS

Men's All Wool Suits $17.95
Men's Suits $11.95
Men's Sheep Lined Coats $9.95

Men's Dress and Work Pants

Men's Pants $3.95
Men's Pants $2.95
Men's Pants $2.45
Men's Pants $1.95
Men's Pants $1.69

MEN'S DRESS SHOES

Men's Dress Shoes $4.95
Men's Dress Shoes $3.95
Men's Dress Shoes $2.95
Men's Real Army Shoes $3.79
Men's heavy Work Shoes $2.95
Men's Elk Shoes $1.98
Men's Flannel Shirts 95c
Men's real Army Shirts $2.95
Men's Knit Ties 59c
Men's heavy Fleece Union Suits $1.00
Men's heavy Work Sox 10c

BOYS' SUITS AND OVERCOATS

Boys' Suits with two pair knicker Trousers, full lined $7.95
Boys' Suits, two pair pants $6.95
Boys' Suits two pair Pants $5.95
Boys' Coats full lined $5.59 up to $9.95

BOYS' DRESS SHOES

Boys' Dress Shoes $3.95
Boys' Dress Shoes $2.95
Boys' Dress Shoes $2.49
Boys' Elk Shoes $1.69
Children's Shoes 98c
Boys' Vellastic Union Suits 98c

Bed Comforts, double bed size, made of good material. Very special $2.45
66x80 inch Woolnap Bed Blankets, full range of colors $3.48
Large assortment of Blankets ..$1.98
Bed Spreads $1.79
Full line of Men's and Boys' Sweaters.

Ladies' Fall Coats and Dresses

Ladies' Plush Coats $21.95
Ladies' Top Coats $9.95 up to $17.95
Ladies' Dresses, Silk Crepes, Velvets and Serges .....$5.95 up to $17.95

Misses' and Children's Top Coats $4.95 up to $9.95.

Misses' and Children's Dresses, Canton Crepes, Serges and Gingham 98c up to $5.95.

Ladies' Dress Shoes, Pumps, Oxfords, Straps, brown, black, satin and combination $2.98

Misses' and Children's School and Dress Shoes .....85c up to $2.95
Ladies' Union Suits 69c
Ladies' heavy Knit Union Suits 98c
Misses' Union Suits 69c

Large assortment of Trunks, Bags and Suit Cases.

Why Pay More? Our prices the lowest for merchandise of quality.

Eisenberg's Underselling Store

The Only Underselling Store In Portsmouth

703 Chillicothe St., Between Seventh and Eighth Streets

Most For Your Money Or Your Money Back

Eline's

MILWAUKEE

We will redeem all Eline coupons presented at our store this week.

Special for this week—F. M. J. Cold and Grippe Tablets.

Prescriptions called for and delivered to all parts of the city any time.

JONES PHARMACY

Eleventh and Hutchins Sts. Phone 373

STARTLING FACTS

98 per cent of all Americans are living from day to day on their wages—a loss of their jobs would mean pauperism.

The simplest remedy that can be easily applied to such an alarming state of affairs is a growing savings account in this bank.

We compound your interest three times a year.

The Ohio Valley Bank

PORTSMOUTH, OHIO

Sixth and Chillicothe Streets

Capital $150,000.00. Surplus $91,000.00

It's Not Too Early To Think About What You Will Give The Men Folks For Xmas. This Store For Men Has Always Been Considered The Ideal Gift Shop For Men And We're Ready Now To Show You The Things He Will Appreciate. All Articles Neatly Boxed At

AHREND'S

THE MEN'S SHOP

"Say it with Flowers"

Chrysanthemums for Thanksgiving

A friend's word of encouragement; another's warm handclasp; a word or two spoken in your favor just when you needed it.

Friendships are so expressed.

Be sure not to let this Thanksgiving season pass without sending a greeting in flowers to show that you prize your friendships most.

Flowers may be delivered within a few hours to any address in the United States and Canada by means of the Florists' Telegraph Delivery Service. Ask us to tell you how it is done

THE HERMS FLORAL CO.
717 Sixth Street
Phone 1609

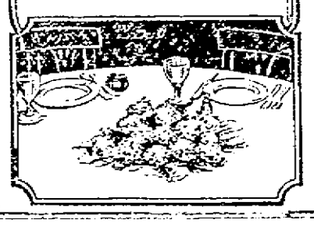

Beautiful

This expression was made by hundreds of pleased customers when they received pleatings from us. Such beautiful work and wonderfully prompt service. Pleats are very good — Give us a trial. You'll be pleased.

YELEY'S

Master Dyer and Cleaner

822 PHONE 822

MUTT AND JEFF — Oh, Well, What's The Use — BY BUD FISHER

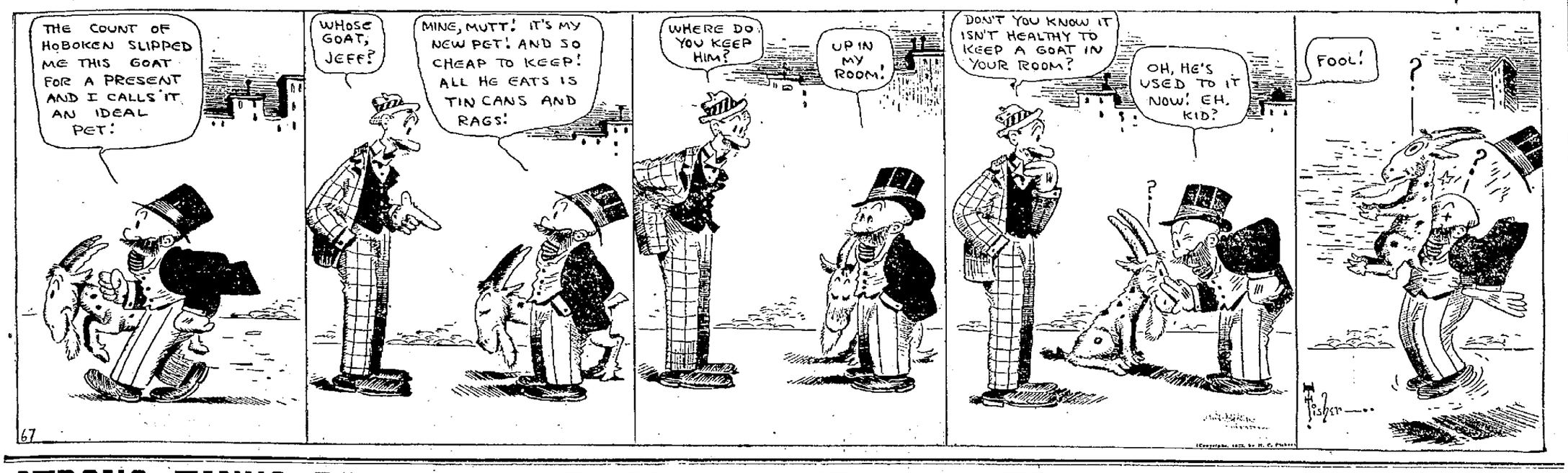

ST. ELMO THORNTON loved a girl with all his great heart, and the girl said that she loved him equally well. And St. Elmo was as happy as only a man in love can be. The girl, he thought, was equally so. She was, but not because of his love, but because of his money.

One day he looked for her—and found her. She was in the arms of a man he thought was his best friend. Then he changed. He became a different man. No woman was worthy even of the respect of a good man, and no man or child was worthy of friendship. In fact he hated all of the world, including himself. Then in a fight with the man who held the heart of his fiancee the untrue friend was killed. St. Elmo wandered through the cities of Europe with a hardened heart and a cynicism that barred all from reaching him. He returned home and there met "someone."

To tell what happened would spoil your viewing this William Fox special film version of Augusta J. Evan's famous book and play, "St. Elmo," now being played at the Eastland Theatre.

John Gilbert appears in the title role, while Barbara La Marr and Bessie Love, support him. Others in the cast are Warner Baxter, Nigel De Brulier and Lydie Knott. Jerome Storm directed the picture.

STRONG TANKS ROMP OVER TEAM BROUGHT HERE TO REPRESENT PORTSMOUTH

Big Red Machine Trims West Side Athletic Club; Record Crowd at the Game; Fans Rooted For Ironton

Before a crowd of Portsmouth and Ironton football fans estimated at close to 4,000 that crowded Millbrook football field Sunday the famous Ironton Tanks won over Portsmouth's representatives on the gridiron by a 21-to-6 score. Portsmouth was represented by the strong West Side Athletic club team, of Columbus, who were imported to take the place of the local Smoke House eleven, the team being brought here by the managers of the Portsmouth team in an effort to hang a defeat on their rivals from up the river. The Tanks not only won from the Columbus eleven again, but turned in their second victory of the season over the West Side eleven, who lost in Ironton by a 7-to-6 score. Ironton gloried in the fact that Portsmouth had imported just this team, for the win yesterday gave them a double victory.

The game was a spirited contest up until the last eight minutes. The score until that time was 7 to 6 in favor of the Tanks and it looked like the game would end that way. Up until that time the game had been filled with all the features of a real football battle; punts were sent outside on the three and four yard line, passes were completed and intercepted, end runs were stopped with a loss and big dashes through the line brought gains sometimes and on other occasions the smashes were stopped without a gain.

Made Long Run

In the last eight minutes of play Ironton put over two touchdowns. The second one came when Davies got away for a 65-yard run, while the third one was made by Andrews, after a pass had been intercepted and the ball worked down the field. Andrews drop-kicked all three goals.

The majority of the Smoke House regulars were in uniform on the sidelines, but never got into the game. The Columbus players kept insisting they could trim the Tanks and all they asked was the chance. Coach Ackroyd planned to send the locals in at the start of the second half but the visitors from upstate insisted that the few minutes the locals would be in there might keep them from scoring.

The crowd from Ironton probably outnumbered the fans from Portsmouth. The north side of the field was filled three and four deep with loyal backers of the Tanks and they went "wild" following the touchdowns in the last quarter.

Ironton's last two touchdowns came after darkness had started to settle over the field and it was just this kind of weather that the Tanks were hoping for. Under a cover of darkness Davies slipped away for his feature run. The usually long runs by Frecka and other backs and the line-smashing of Poole and Hall were lacking, and many times Davies was thrown for a big loss behind his own line of scrimmage. The Columbus team put up a real battle for the three quarters and gave the Tanks real opposition. The first touchdown for the Tanks came in the first quarter, when Columbus fumbled within a few feet of their own goal line. Columbus held for three bucks and then Ironton passed over the line for a touchdown.

Before the game was a few minutes old Andrews, of Ironton, had sent two punts back to within the locals' five-yard zone. The kick was well placed, the ball rolling outside the first time on the four-yard line and the next time on about the three-yard line. Columbus punted safely out of danger the first time, but the second time the break went to the Tanks. With the punter on his own goal line, after two line bucks had carried the ball several yards farther from the goal, he fumbled the ball as it was snapped back to him and Ironton recovered it a little over two yards from the goal. Columbus held like a wall and, on one of the three line bucks, pushed the Tanks back for a loss. On the fourth down Davies passed over the right end to Barron, the play coming as a big surprise, as everyone was looking for a line smash. Andrews drop-kicked goal.

Before the first quarter ended Columbus backs had intercepted two forward passes, one on the 48-yard line and the other on the 50-yard line. With splendid interference Davies made 12 yards on an end run in this quarter.

Early in the second quarter Columbus smashed the ends and knifed through Tackle Pope for two first downs. Andrews, of Ironton, intercepted a Columbus pass on the 50-yard line. Davies was thrown for a six-yard loss. Columbus intercepted a pass and put the ball on Ironton's 20-yard line, but a Columbus player had howler over an intended Ironton receiver and the ball went to Ironton on that spot. Andrews made nine yards on an end run. With Ironton working the bal ldown the field to the nine-yard line Poole was called in to replace Hall at full for the Tanks and the Ironton crowd looked for the mighty Poole to smash his way through the line for a touchdown, but their hopes went glimmering. Poole bucked for a yard. Andrews hit a big hole for three and on the next buck Poole and Davies collided behind the line of scrimmage for a three-yard loss. On the fourth down Davies ran back to attempt to pass and was thrown for a 11-yard loss.

Second Half

Davies received and made a 20-yard return to the 50-yard line. Mohr, who had replaced Frecka, fumbled when tackled and Columbus recovered on their 40-yard line. Columbus made first down, but was penalized 15 yards for holding. Columbus punted and Davies was downed on his own 25-yard line without a five-yard run back. Davies lost a yard on an end run. Columbus fumbled when they received a punt, but recovered on their 40-yard line. Cummins, quarterback for Columbus, dashed through the line for a 27-yard gain. Columbus attempted a forward pass and when the passer was caught he fumbled the ball and Ironton recovered for a Columbus loss of 22 yards, the ball being on Columbus's 41-yard line. A Columbus man intercepted a pass and ran 27 yards before being downed. Columbus completed a pass for more than 10 yards. Columbus hit the line for seven yards and a first down on the nine-yard line. A buck produced four yards, a second line smash a half yard and another buck one yard. With consent the ball was moved from in front of the goal posts to one side of the field. Graham smashed through left tackle for a touchdown. Kick from placement was blocked.

Columbus recovered and made a dandy run back to the 45-yard line, but could not gain on end runs or line plunges and had to punt. In the fourth quarter Davies intercepted a pass on the 50-yard line. Davies on a left-end run was thrown for a three-yard loss. Andrews made a yard and then took a pass for five yards. Ironton punted to the 18-yard line. A Columbus player was caught clipping and they were penalized 15 yards putting the ball on the Columbus three-yard line. It again looked dangerous for Columbus, being forced to punt from behind their own goal. The ball was downed on the 30-yard line. Frecka lost three yards on an end run, a pass failed and then Davies dashed through the line for 13 yards and first down. Davies was caught in motion and Ironton was penalized five yards. The same thing happened a number of times before, but it escaped the eyes of the officials. Davies lost two more on an end run. It was third down and 17 to go when a pass was blocked. Andrews attempted a drop kick from the 33-yard line. The kick was short and wide. Columbus punted to Ironton's 34-yard line. Two bucks brought slight gains and then when the backs shifted to the right side of the line Davis trickled through left tackle and ran 65 yards for a touchdown. Andrews dropkicked goal. The majority of the crowd started leaving.

Ironton kicked and on the first play Columbus forward passed. It was a dangerous play in the darkness and it proved costly. Andrews tucked the ball away and went down the left side of the field to the Columbus 15-yard line before he was downed. Andrews hit the line for nine yards. A buck did not gain and another buck brought first down on the four-yard line. A buck did not gain and then Andrews smashed off left end for a touchdown. Andrews kicked goal. Score, 21 to 6.

Thus endeth the second defeat handed Portsmouth by the Tanks this season. Portsmouth lost in Ironton, 40 to 0.

The line-up:

PORTSMOUTH.		IRONTON.
Davis	L. E.	Hankes
Rathgaber	L. T.	Brooks
Fullerton	L. G.	Abel
Daubits	C.	Heald
Taylor	R. G.	Wardman
Church	R. T.	Pope
Boyd	R. E.	Barron
Cummins	Q. B.	Davies
Swain	L. H.	Frecka
Geer	R. H.	Andrews
Brown	F. B.	Hall

Subs—Perranna, for Boyd; Graham, for Swain; Poole, for Hall; Mohr, for Frecka.

Touchdowns—Barron, Davies, Andrews, Graham. One point after touchdown, Andrews 3.

Michigan and Illinois Are To Share Conference Honors

CHICAGO, Nov. 26.—Illinois and Michigan, each with an unmarred season's record, are sharing honors for the 1923 Western Conference football championship. The Wolverines are on top of the Big Ten for the second consecutive time, having divided honors with Iowa in 1922.

Disputants advance claims to show that one or the other of the championship eleven has a better record, but in absence of any officially designated champion, the percentage record leaves the two elevens on a par.

Michigan earned her place by defeating Minnesota Saturday, 10 to 0, while Illinois lifted herself to the championship pedstal with a 9 to 0 win from Ohio State, giving Illinois a string of five wins from conference teams, and Michigan a list of four straight conference decisions.

Chicago by overcoming the strong Wisconsin team, 13 to 6, in a hard fought final game, earned an undisputed claim to third place in the conference with only the 7 to 0 defeat by Illinois to mar its record. Five conference victories were won by Chicago.

Minnesota found herself in fourth place, with victories from Northwestern and Iowa, a tie with Wisconsin, and a loss to Michigan. Iowa won half and lost half of its six games with victories from Purdue, Ohio State and Northwestern, and defeats by Illinois, Michigan and Minnesota. Thus fifth place was shared with Indiana, which defeated Northwestern and Purdue and lost to Chicago and Wisconsin.

The Badgers dropped into seventh place, Ohio State finished eighth, winning only from Purdue; Purdue placed ninth by defeating Northwestern, while Northwestern was without a victory.

Harold Grange of Illinois, stood out as the spectacular backfield man of the season. He led scorers with 72 points, a tie with Gordon Locke of Iowa's championship 1922 team high point honors in the conference for all time.

Almost all of the Illinois victories were attributed to Grange.

Martineau of Minnesota, was his closest competitor with seven touchdowns and one field goal for a total of 43 points. Fry, Iowa, scored six touchdowns, and Workman, Ohio State, two touchdowns, ten goals after touchdowns and five goals from the field.

The season was regarded as the most successful in conference history.

Football's Biggest Thrills

BY BART MACOMBER.
Former Illinois Star.

RUNNING the length of the field for a touchdown is not an uncommon play in football. Such runs can happen on the kickoff on the recovery of a fumble. The greatest play I ever saw was a run for the length of the field on a kickoff.

The play was made in 1911 at Illinois in the "homecoming game" with Chicago. For this game, Illinois grads flock back annually, and for an Illinois player to turn the trick on such an occasion made the feat all the more memorable.

"Potsy" Clark, pronounced by Coach Bob Zuppke as the greatest all-round backfield star ever turned out at Illinois, was the hero of the occasion.

Clark caught "Shorty" Des Jardiens' kickoff under his own goal-post and ran straight to the Chicago goalposts for a touchdown. He had only to dodge one Chicago man and this was easily accomplished, as Clark was a beautiful open-field runner.

This play has been done before, but usually the man carrying the ball has to dodge many opponents and run from one side of the field to the other in order to run the length of the field.

The greatness of this play, aside from Clark's part in it, was the magnificent interference given the runner. As Clark caught the ball, every Illinois man came to the center and took out a man. In other words, they opened a hole for the runner—a difficult thing to do on the kickoff—enabling Clark to run straight down the field.

TOMORROW—Lieut. Col. Mumma, former West Point star, tells how a poor pass made possible a most unusual play.

Deal is Closed

Chas. H. Adams of 1328 Mound street has purchased Felix Haas' cottage on Eighteenth street and will occupy it within the next few weeks. The deal was made by W. W. Weidner Co.

Along the Sidelines

Well it was a nice day, a fine crowd and the best team won.

Yes, 'tis true. More people rooted for the Tanks than for Portsmouth. Everybody loves a winner.

Davies did not shine yesterday until the opportunity presented itself and then he skipped over the turf for a long run and a touchdown.

In a fluid field he is one of the most elusive runners immaginable. He is popular here and deservedly so as he is a clean cut athlete and is a real football player.

That boy Andrews, who scored the last touchdown, is some kicker. His long spirals yesterday were good from 40 to 60 yards and he shaved the ball so closely to the sidelines that most of his kicks were non-returnable.

The Portsmouth ends seemed slow and on more than one occasion were boxed and put out of the play just when they should have broken it up.

The Portsmouth eleven used silent signals, but it takes more than signals to beat the fast-stepping Tanks.

Hankes Big Boy Pope and Bill Brooks played real football as they always do and their friends applauded their consistent work.

Quarterback Cummins of the local team is one of the fastest runners ever seen in action on the Millbrook lot. Speed is his middle name.

The Portsmouth linemen played real football all the way and the Tanks were not able to pierce it with any degree of success. This was shown in the first quarter when the Tanks were not able to gain an inch on three thrusts at the line with the ball on the two yard line.

Davies then crossed up the Portsmouth griders by bluffing a run around left end. Instead he whirled around and shot the ball to Diner Barron, who smillingly received the oval across his line with no player within 25 feet of him.

It is these nifty plays that put Davies in a class by himself. The little thin legged rascal is always doing the unexpected on the football field and always gets away with it.

Portsmouth players lost considerable time, owing to a confusion in signals. Any number of times the play had to be called over and this always detracts from the game.

It was really surprising the small amount of rooting heard yesterday. Now and then the fans would let out a yell, but it was a very quiet and orderly game. Ironton fans did most of the cheering and had a perfect right to.

The crowd offered proof that clean football is growing more popular every day in Portsmouth. It was by far the largest crowd the Tanks have lamped this season.

Long Run Wins

Saturday when Lancaster high won from Chillicothe, Abbott, fullback for Lancaster, made a 60 yard run for a touchdown. The forward passing of the L. H. S. eleven helped materially in bringing them a victory. Eby and Ludwig showed best for Chillicothe.

Orioles vs. Stars

The Sciotoville Orioles will play the Industrial Stars of Portsmouth at the U. B. gym this evening at 7:30. The stars have a fast team, but Captain McCoy hopes to win by using the following lineup:

Kinker and Dousen, R.F.; Wohler, L. F.; McCoy and Powell, C.; Battersen, R.G., and Brown, L.G.

Yale Supporters Jollifying; Old Eli Had a Real Team

NEW YORK, Nov. 26—Victory for Yale over Harvard, the first time since the resumption of gridiron play between the two after the war, entailing as it did, the first Blue touchdown since Ted Coy, who went over in 1907, was a great relief to Yale men, but it was mingled joy and disappointment for Tad Jones. Jones, Yale's head coach, published his memoirs of the game today, revealing that he believed the 1923 Blue eleven to be one o fthe greatest machines in the university's history and that he lost full title to his distinction by the wet and muddy gridiron which forced it to abandon its long arranged plans and play Harvard's game.

While the merits of Yale's 13 to 0 victory were being debated, the Army and Navy teams returned to their respective homes from their scoreless tie at the Polo Grounds; the Cadets who were "doped" to win, were received with ancient rites by their colleagues, but the Middies, who were counted out by the experts before the whistle, were so dejected that they slipped into Annapolis by the back door and the receiving committee had nothing to do. Yale's unbroken string of tight victories gave it the "Big Three" title.

After the Cornell-Penn contest, the Thanksgiving Day contests of great importance are those between Columbia and Dartmouth, Pittsburgh and Penn State, Washington and Jefferson and West Virginia, Lehigh and Brown, and Marquette and Vermont.

Ashland Has New Track

Chester Stands, race track writer in the Columbus State Journal, Sunday had the following:

Ashland, Ky., will have another running horse track to bid for public patronage in 1924. They have built an entirely new plant there, very modern and up to date, with a fine steel grandstand capable of holding more than 5,000 people.

A club house is also one of the improvements which was not in evidence at the old track nearer the town. The new project has been building for over a year past, but will be ready for a grand opening some time this spring.

Two Games on Bill

Wellston will have a double football bill Thursday.

The Jackson Hi and Wellston Hi teams play there Turkey Day morning and the Wellston Independents and Nelsonville play in the afternoon.

North Hi and P. H. S. Eleven the Thanksgiving Card Here on Turkey Day

Portsmouth high's next game will be on Thursday with North High of Columbus.

North Hi won the high school championship of Columbus and Saturday between halves of the State-Illinois game Captain DeVore of North was presented with the Harley Trophy. Sunday's Ohio State Journal carried a picture of Chic Harley shaking hands with Captain DeVore following the presentation of the trophy which goes to the winner of the city high school championship.

North hi Saturday morning triumphed over South high 31 to 7. That means P. H. S. will have her hands full Thursday. North high is said to compare favorably to the big Hamilton eleven that played here early in the season. Relative to the North-South game the state Journal yesterday said:

"North showed the same power that charactrized that team throughout the season. Bell proved to be the biggest point getter for his downs. Waid put over one while Young made the other counter. One of five goals were completed.

"The losers found it hard to break up the effective Maroon passes thrown accurately by quarterback Mitchell.

Mitchell was a star with Ironton high last year. Waid, Bell and Bredbeck are backfield men.

EDDIE'S FRIENDS — When The High Card Wins

THE BALDWIN PIANO
Grand Prix, Paris 1900
Grand Prize, St. Louis 1904
Floyd E. Stearnes
Representative 822 Chillicothe St.

Schreick Auto Top Co.
Side Curtains And Auto Tops Made To Fit
Furniture and Auto Upholstering
110-114 Court St. Phone 323

Window Glass
And High Grade Varnishes
All sizes of window glass, both single and double, 8x10 to 60x70. Cut to any size wanted, and delivered to your home.
We carry obscure glass—
Florentine, Chipped and Ground
A complete line of floor linoleum, front door and interior varnishes such as Val Spar, Berry Bros., Pratt and Lambert and other high grades.
Automobile finishes, most complete line in the city.
Sixth and Chillicothe Streets
PHARMACY
Fisher & Streich

At Last!
A Face Powder that really stays on.
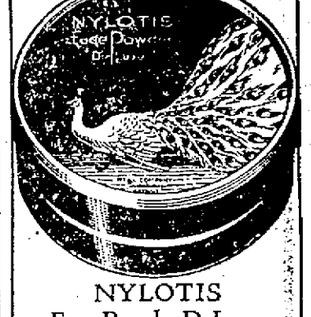

NYLOTIS
Face Powder DeLuxe
spreads evenly on the face and possesses those adhering qualities so much desired in a face powder.
It is pleasantly perfumed.
Flesh White Brunette
Stahler Drug Co.

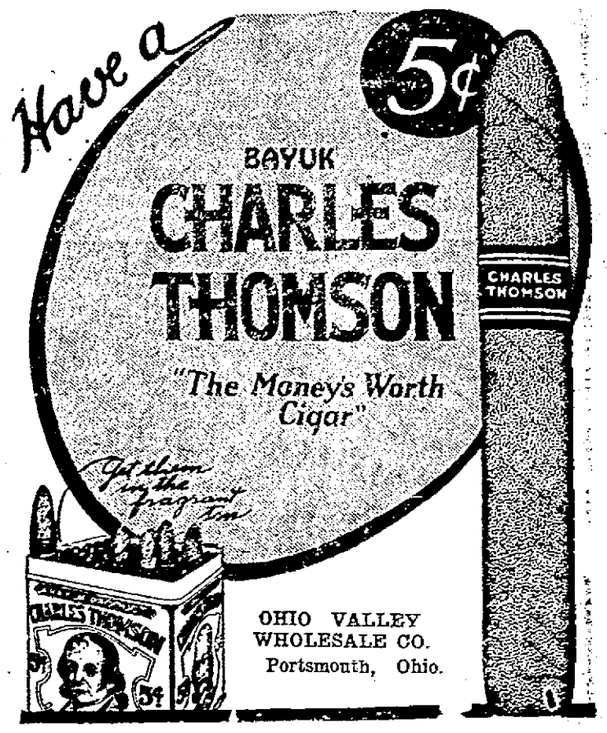

The Portsmouth Daily Times

Chillicothe and Front Streets Portsmouth, Ohio

MEMBERS OF THE ASSOCIATED PRESS
The Associated Press is exclusively entitled to the use for publication of all news dispatches credited to it or not otherwise credited in this paper and also the local news published herein.

THE TIMES PUBLISHING COMPANY

Patrons of Sunday Sun who fail to get their paper call Circulation Department, Phone 513 before 9 A. M. and a paper will be sent to you by special carrier.
Patrons of the Daily Evening Times who fail to get their paper call Circulation Department, Phone 416 before 7 P. M. and a paper will be sent to you by a special carrier.

THE RIGHT WAY

THREE deaths occurred, in this vicinity, in two consecutive days, through automobile accidents.

No; do not blame it on the automobile, unless there be something in the machine that drives men to imprudence and recklessness. Either of the fatalities could have been avoided by just a modicum of prudence. In one instance the driver was racing with a train and attempted to turn across the track in front of it. A collision followed and he and a son were killed. In the other the driver was attempting to pass a string of other cars and skidded into a street car. Time was not essential in either case. In the first the father was near his home, less than half a minute pause would have allowed the train to go by; in the other the dead man, so far as known, was bent on no urgent mission, he was riding simply to be riding. He took hazards on a treacherously wet street, that others were evidently duly cautious of and his life is the price he paid.

In both instances the lack of prudence is apparent, but there are accidents in which the cause is not so certain. Nine times out of ten, however, they are the result of nothing else than taking a chance. Always there is some risk in an automobile, but by and large, it will perform safely enough if it be safely handled according to its limitations.

Observe one simple rule with it and it will not be regarded as a deadly instrument, not even as a treacherous one. That rule is: Never take a chance. An automobile does not run over a railroad crossing at a dangerous moment, of its own volition; it is not likely to skid, unless it be driven at unreasonable speed or place, or brakes be too suddenly applied.

If one watches the driving he sees along busy thoroughfares, or in adverse conditions, his wonder is, not that so many accidents occur, but why more do not.

Second Presbyterian Notes

The prayer meeting will be conducted as usual Wednesday evening at 7:15 o'clock. All members are urged to attend this service.

Thanksgiving Day Second Church will unite with First Christian, First Baptist and Trinity Methodist in a joint Thanksgiving service at 10:00 o'clock, in the Trinity Methodist Church. The sermon will be preached by the Rev. Gerald Culberson, of the First Christian Church. A large attendance of our members should be a feature of this service.

The services next Sunday will be conducted by either Dr. Daniel L. Myers or Dr. Ralph M. Fox. Both of these men are very good speakers and large congregations should be present to hear them.

The Blair Bible Class will hold a "bake sale" in the Hayes Motor Car office on the Square, Wednesday, beginning at noon.

Mrs. Alice Elliot, 1829 Summitt street, will be the hostess of the Woman's Missionary Society on Tuesday, November 27th. Miss Mary Helt, group leader, has chosen "Siam" and "The Mountains of the South" as topics for discussion. The ladies will please note that this is the time for the payment of quarterly pledges.

Auto Overturns—Woman Killed

ZANESVILLE—Miss Amy Fogle, Olive Green, died of injuries received when the automobile in which she was riding, skidded and overturned. Three other young women in the car escaped serious injury.

New York-Day-By-Day

BY O. O. McINTYRE

NEW YORK, Nov. 26—A page from the diary of a modern Samuel Pepys: Up and mighty merry, my night dream cries aroused the neighbors and the worst nightmare ever I had. So to breakfast with Gil Boag and frolicked with his dog awhile.

This day I walked across the beam of a sky-scraper on a dare and only providential I did not break my foolish neck. Albeit I daresay it has it has cured a phobia of being affrighted in gazing down from lofty heights.

All the afternoon doing my stint, what with this interruption and that, done with fair grace and then to R. Howard's, where we fell to reading some Kin Hubbard books and fairly rocked with mirth.

To Dr. George Dorsey's in the evening, where came C. D. Gibson, C. D. Wiliams, William Johnston, Clare Briggs, Ewing Galloway and others and much rag tag and bob tail and thence to see the Music Box Revue and afterward made plans for a long journey to Texas and the interior of Mexico. So to bed.

There was, by the way, no trouble in seeing the influence of the library log rollers in the debut of Robert C. Benchley, the dramatic critic, as a professional actor in the Music Box Revue. Mr. Benchley is a versatile young man—a keen critic and a brilliant contributor to magazines and plays, and he was splendid in his new role as an actor. But he was not the whole show by a long shot. There were many other skilled and capable performers who were as good and in many instances better than he. Yet Mr. Benchley was hailed as "stopping the show." The accolade came from those of his fellows in the so-called round table group at the Algonquin. This is not only discouraging, but quite unfair to men and women who have given their best years to theatrical work.

Perhaps the most blase motorist in New York was discovered the other day. After running down a jay walker, he called from the driver's seat: "Say, while you're under there, take a look at my brake rods."

The influence of a thrifty neighbor is at times far reaching. The box office manager of a New York theatre spent his boyhood next door to Hetty Green's house in New England. He ran errands for her for pennies and she induced him to open his bank account at the age of 11. Today he is worth an independent fortune at the age of 43, and he has never made more than $5,000 a year.

It has been my observation, however, there is a certain folly about thrift. I have seen men skimp and save through many years of self-denial and just as they were nearing the days when financial opulence and independence were theirs, be untussed by the glib tongue of someone in Wall Street, who wanted to show them how to triple their fortune in a few months.

The most difficult place in which to save, it seems to me, is New York. No person cares how the other fellow lives, yet the other fellow is dreadfully afraid he will be criticised. Thus he lives beyond his purse and, once in debt, begins to plunge recklessly. Charge accounts are easily opened and so people live for the day. A financial writer recently told of being at a luncheon with nine other guests. The subject of savings came up and all save the financial writer admitted they had not only failed to save anything for 10 years, but were badly in debt. No man in the crowd was making less than $12,000 a year. And all were men with families.

(Copyright 1923, by The McNaught Syndicate, Inc.)

Doc Koko's KOLUM

Contentment

My load of cares seem fewer
And my spirit hums a song;
The skies above seem bluer
And the nights don't seem so long;
My disposition's cheery,
What seemed bitter now tastes sweet;
I'm feeling far from weary
And my joy is now complete.

My faith in mankind faltered
Just about a year ago,
But now my views are altered
And I want the world to know
I'm happy, really happy
And I'm feeling fit and trim—
Because a certain guy re-
Turned—a book I loaned to him!

Impossible

"You should always look on the bright side of things."

"Can't be done. I'm no contortionist."

The Usual Trait

Fond Mother: "My Willie gets along so nicely with the neighbors' boys. He absolutely refuses to fight at all."

Rich Uncle: "Watch him closely then, Maria. That's the unfailing earmark of a professional pugilist."

Abe Martin

We've got t' live in a place a couple o' years before we git onto a good boardin' house, so how could a congressman size up Europe in a month? Another thing they ought t' teach in college is that th' graduates 'll have t' begin at th' bottom when they get ready t' go t' work.

Copyright National Newspaper Service

Police Make 18 Arrests

Almost a score of alleged offenders were picked up by the police over the week-end a majority of whom were caught in raids staged by the officers on disorderly houses in the North End late Sunday night and early this morning.

The blotter at police headquarters this morning contained these names: John Miller, Robert Jenkins, Anna Jackson, Robert Brown, Mattie West, Fannie Cooper, George Austin, Anthony Smith and Mary Wright, all colored, statutory charges; Willie Thomas, gun toting; Charles Frye, Bill Johnson and Ralph Moore, disorderly; Evelyn Miller and Almeda Blevins, drunk and disorderly; George Horsley, J. E. Moran and Ralph York, intoxication.

Local News

J. H. Liles, of 416 Harding avenue, Sciotoville, Solvay plant employee, was bruised about the head, legs and chest when struck and knocked down by an automobile on Gallia pike near the water works filtration plant about eleven o'clock Sunday night as he was on his way home. A machine driven by a man giving his name as Arthur Bagby, of Waits Station, struck Liles. Bagby stopped and took Liles to Hempstead Hospital, where it was found that he sustained no broken bones.

Orin B. Oakes, a local real estate dealer, Sunday notified the police that his Ford sedan was stolen Saturday night. He parked it on Fourth street near the Masonic Temple and when he returned for it at 11 o'clock Saturday night it was missing.

Wesley Fritz, 2, son of Mr. and Mrs. C. H. Fritz, Wheelersburg, sustained cuts about the head, and Lester Ranshahaus and Edward Oakes, also of Wheelersburg, were bruised and shaken up when the Ford chassis on which they were riding went into the ditch near Otto Zoellner's home on Dogwood Ridge yesterday afternoon. Ranshahaus was driving. Dr. J. W. Hutchens is attending young Fritz.

Lowell Selby and Miss Ethel Steel, teachers of the High School, have formed an employment agency of High School students, and about one hundred students signed up. They would like to have employment after school and on Saturdays or on Saturdays only. Those who have signed up include stenographers, clerks, grocery boys, truck drivers, etc. Merchants in need of help at any time during the holiday season are urged to call H. H. Eccles' office at the high school building.

John M. Jones, of 2072 West Forty Fifth street, Cleveland, was badly hurt late this afternoon, when his machine skidded on Damarin Hill, East Portsmouth. It struck the curbing and Jones was thrown out, alighting on his head. He was rendered unconscious.

The regular meeting of Harmony Lodge K. of P., will be held tonight at 7:30.

Better Reason

"It's a very bad form for a person to make a spectacular display of wealth."

"Yes," answered Senator Sorghum, "and in politics it's worse than that. It's injudicious."—Washington Star.

Wise Youngster

"Why did you break off with that girl?"

"Well, from the way she and her mother ran the old man, I judged they'd make short work of me."—Boston Transcript.

Simplified

Daughter: "Dad, how do you spell sophisticated?"

Dad: "S-o-f-p—oh, just tell him he's too flip."

No Relish For Him

"What kind of a fellow is that efficiency expert?"

"Well, he never enjoys an ocean voyage because there is so much salt going to waste."

Relapse

He—What do you say to a honeymoon in Europe?

She—But, dearest, you know how afraid I am of seasickness.

"Yes, but you ought to know that love is the best remedy for that."

"Perhaps—but—think of the return trip."

That Was Certain Anyway

"Oh, be not hasty friend!" I cried,
"Think twice o'er all you utter.'
"I'm bound to do so," he rplied,
"I stut-tut-tut-tut-tutter."

THERE IS AN ELINE CHOCOLATE BAR FOR EVERYBODY IN PORTSMOUTH

Don't Fail To Get In On This BIG TREAT

Eline's MILWAUKEE

Simply tear off coupon on page 5 of this issue and take it to any of the dealers listed at the bottom of the ad, and exchange it for a five-cent bar of Eline's delicious chocolate absolutely free.

FRY BROTHERS CO.

Wholesale Distributors For Confections Of Quality

1219 Findlay Phone 2611

Baby Boy Dies From Burns

Burns sustained by Donald Evans, three-year-old son of Mr. and Mrs. John Evans, 3869 Stanton avenue, New Boston, Saturday afternoon, resulted in the death of the child about ten o'clock Monday morning at the home.

The burns about the back and limbs were very deep and shock caused by the burns resulted in death. The mother had placed a pan of boiling water on the kitchen floor preparatory to scrubbing. A man who was in the kitchen was talking to the child and it backed away from him and fell into the pan of water. The boy suffered considerably Saturday and Sunday, the final summons coming as a relief.

Besides the parents, John and Nellie Evans, seven brothers and sisters survive as follows: Robert, Sarah, Richard, Paul, Nola, Ruth and Joe, all at home.

Funeral services will be held Wednesday afternoon from the home, with burial in Wheelersburg cemetery.

Johnson Funeral Wednesday

Last rites for Sam M. Johnson, who died suddenly Monday morning at his home, 949 Second street, will be conducted from the home Wednesday afternoon at 2:00 o'clock. The services will be in charge of Rev. Wm. H. Gleiser and members of Calvary Commandery K. of T.

When state prohibition officers visited the Turkey Creek vicinity, West Side Monday, they took into custody, Mrs. Lizzie Dyer, 54, for violations of the dry law, after they claim a search of her home resulted in the finding of a glass jar containing moonshine whiskey. The officers also claim they later uncovered a 75 gallon capacity still and six barrels of mash on the Dyer land. The mash was destroyed but the still was seized and brought to the sheriff's office with prisner who was later found to be guilty under a charge of possessing the liquor unlawfully at a hearing before Squire George S. Morgan, and the magistrate assessed a fine of $100 and costs against her. The accused, represented by Attorney George W. Sheppard, gave notice of her intention of prosecuting error proceedings from the judgment and finding of the justice to Common Pleas court.

Robert Lyons, 29, and Ora Lyons, 19, were the names given by a pair arrested by the state officers on the West Side and brought to the county jail where they are held to meet charges of possessing liquor unlawfully.

Second Presbyterian church was filled last night when Rev. Hugh J. Evans delivered his farewell sermon. He leaves Tuesday for his work in Dayton where he will be pastor of the Westminster Presbyterian church.

Rev. Evans chose for the subject of his farewell address "A Transcendant Trust."

Following the services Rev. Evans and wife and two children stood before the pulpit and bade farewell to their many friends.

Operated Upon

Charles W. Houston, 413 Second street, was operated upon for double hernia in Hempstead hospital Monday by Drs. Carl Braunlin, Walter Braunlin and J. W. Dachler.

THE OLD HOME TOWN BY STANLEY

CARLOAD

Lawrence County

APPLES

Fancy Fruit

Rome Beauty $1.15 Bu.

Ganos 90c Bu.

Car At N. & W. Track Gallia St.

EVERETT TRUE BY CONDO

BARNEY GOOGLE AND SPARK PLUG They Travel As Through Freight BY BILLY DE BECK

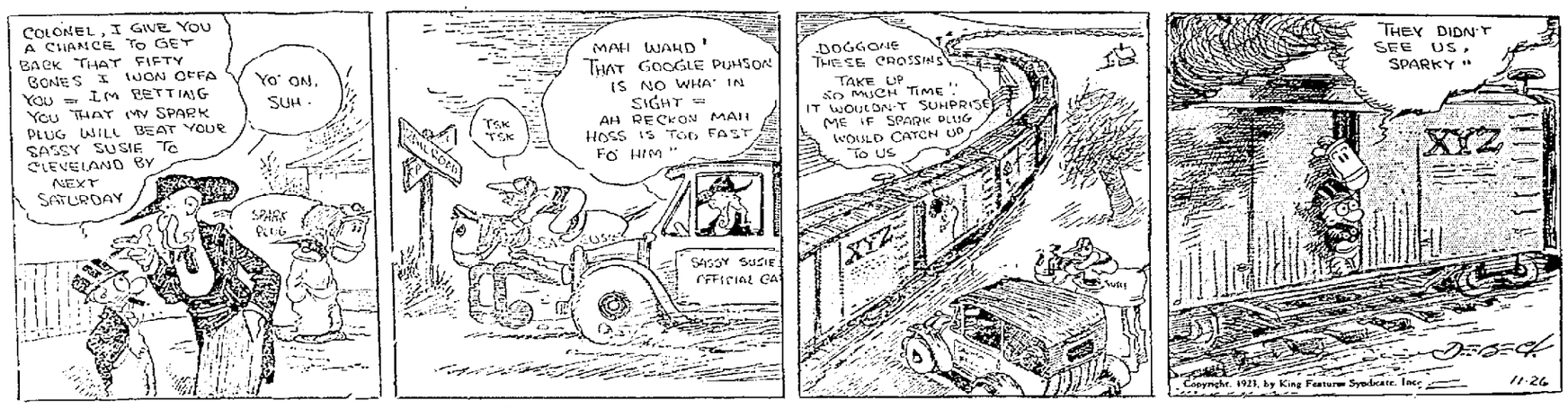

POLLY AND HER PALS Ma Wants To Know About That Affection BY CLIFF STERRETT

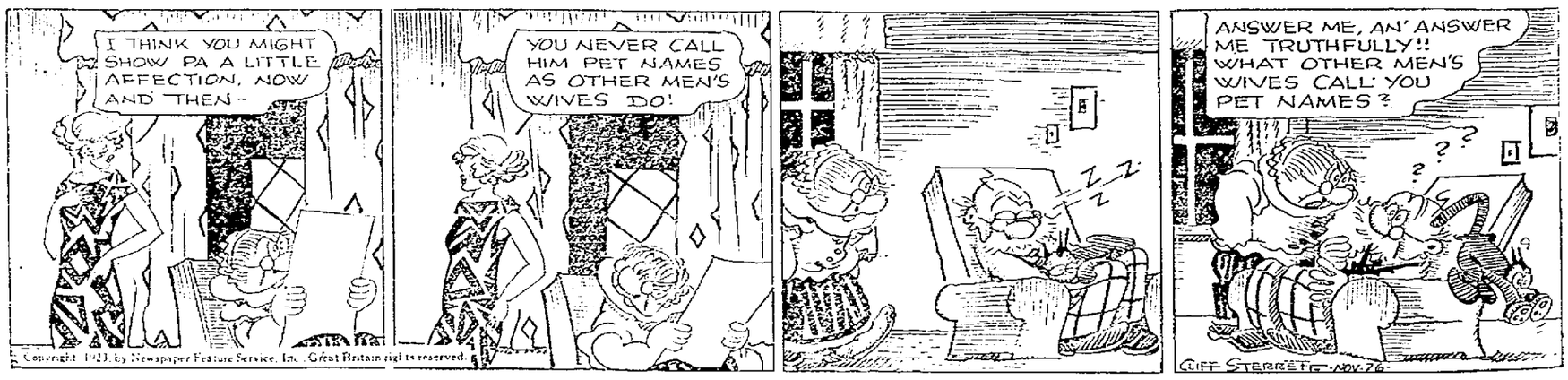

Copyright 1923, by Newspaper Feature Service, Inc. Great Britain rights reserved.